THE WEATHER IN FLORIDA.
Local rains tonight or Saturday; moderate northeast winds.

THE DAYTONA DAILY NEWS

Published Every Evening Except Sunday During December, January, February and March at the Prettiest Winter Resort in Florida.

LOW TIDES ON THE BEACH
Today 5:48
Tomorrow 6:15
Sunday 7:10

Sixth Season—No. 43 DAYTONA, FLORIDA, FRIDAY, JANUARY 20, 1911 15 Cents per Week

WALLACE'S
Art and Jewelry Store
Carries an exclusive line of new style Postcards and Daytona View Books.

W. H. WRIGHT :: ::
Painting
Paper Hanging
Decorating
219 MAGNOLIA AVENUE

DR. BOHANNON'S HOSPITAL and SANITARIUM
First Avenue, Daytona, Fla.
Phone 25. C. C. BOHANNON, M. D.

RIGHT GOODS AT
RIGHT PRICES
L. H. ROWE & CO.

School Supplies, Stationery and Books
GEO. H. CLARK
Waterman Fountain Pens, Newspapers and Periodicals

Havana Smokers
Only best quality well cured tobacco used.
Vet Cave, Manufacturer
Daytona, Florida.

TOWN OF CEIBA CAPTURED; IN REVOLUTIONISTS' HANDS.

GOVERNMENT TROOPS DESERT WHEN DEFENSE GROWS WEAK.

SIEGE LASTED FOR FIVE DAYS, BUT REPORTS SAY LOSS OF LIFE WAS CAMPARATIVELY SMALL.

NEW ORLEANS, Jan. 20—Private cable reports received here state positively that the town of Ceiba on the northeast coast of Honduras has been captured by the Revolutionists under General Bonilla.

The siege lasted for five days and considerable firing was done during this time, but reports say the loss of life was comparatively small.

When the defense became weak and it was evident the town must fall into the hands of the Revolutionists the government troops are reported to have deserted and joined the Revolutionists.

It is stated the Revolutionists will now begin to carry out their plans to march on the capital and the operations will be carried on from this point and Truxillo.

FRED MAUHS MEETS DEATH IN ACCIDENT.

HIS SLED STRIKES A TREE WHILE COASTING ON HILL.

FORMER RESIDENT HERE MEETS WITH FATAL ACCIDENT NEAR HIS HOME AT SHARON SPRINGS, NEW YORK.

Information has been received here of the death of Fred Mauhs, who formerly conducted the Casino at the beach up to the time the old Clarendon hotel was destroyed by fire.

According to the information sent here Mauhs was killed by his sled striking a tree while coasting down a hill near his home at Sharon Springs, New York. His skull was fractured in the accident and he was hurried to a hospital in Albany, where he died the following day without regaining consciousness.

Mr. Mauhs left here two years ago and has since been conducting a hotel at Sharon Springs.

WHEAT OPENS HIGHER THEN LOSES ADVANCE.

CHICAGO, Jan. 20—Wheat opened steady today at a half a cent higher. Later it lost this advance. May is quoted at $1.01 1-8.

STOCKS IRREGULAR; TRADING IS BRISK.

NEW YORK, Jan. 20—Stocks were irregular at the opening today with the gains and losses about equally divided. The trading was brisk. Steel stocks were a shade lower.

Hankins says:

Yes, we are doing a magnificent Prescription business, and it is the result of always doing just what the doctor orders, and just as he orders it. We have had experience and know the business. You make no mistake when you bring us your prescription.

Ask your doctor, he knows.

HANKINS, The Druggist,
AT THE PLACE
Where Volusia Meets Beach.
Telephone 20

GILCHRIST NOW HEAD OF MASONS.

WORSHIPFUL GRAND MASTER OF THE LODGE OF FLORIDA.

GOVERNOR CHOSEN FOR HIGHEST OFFICE AT SESSION HELD IN JACKSONVILLE THURSDAY AFTERNOON.

JACKSONVILLE, Jan. 20 — Governor Albert W. Gilchrist has realized one of the ambitions of his life by being elected worshipful grand master of the Florida state organization of Masons.

The election of officers and their installation occupied the greater part of the time of the sessions Thursday and the following were chosen to fill the chairs of the state offices:

Geo. B. Glover, Monticello, senior grand warden.

GOV. A. W. GILCHRIST,
Elected Grand Master.

James E. Crane, Tampa, junior grand warden.

Henry F. Robinson, Jacksonville, grand treasurer, re-elected for the 25th year.

Wilber P. Webster, Jacksonville, grand secretary, re-elected for the 15th year.

Rev. W. B. T. Wilkie, DeLand, grand chaplain, re-elected for the 9th year.

Appointive Officers—

Grand Master Gilchrist announced that he had appointed non-elective officers as follows:

W. H. Jewell, Orlando, grand orator; Rev. H. N. R. Yeager, eight years orator, declined reappointment.

Wm. E. Lewis, Punta Gorda, senior grand steward.

A. E. York, Starke, junior grand steward.

J. M. Caldwell, Jasper, grand standard bearer.

J. E. Watson, Miami, grand sword bearer.

R. H. Cooper, Palatka, grand senior steward.

Wm. Lake, Starke, grand junior steward.

W. D. Graham, Orlando, grand pursuivant.

John W. Capper, Jacksonville, grand tyler, re-elected for the eighth year.

SHOOTS WOMAN TO DEATH; SURRENDERS TO POLICE.

BALTIMORE, Md., Jan. 20—Herman Ebersprauer shot Mrs. Hattie Wheatley to death in front of the Old Town National bank this morning. Ebersprauer immediately surrendered to the police.

BUCK'S "In Trouble?"

Maybe your engine needs a decent carburetor.
We have the "Schebler".
GRUBER-MORRIS HARDWARE CO.
"If You Don't Trade With Us We Both Lose Money."

400 MINERS ENTOMBED; 40 KILLED.

MAJORITY MAKE ESCAPE; CUT THROUGH THE WALL.

EXPLOSION IN MINE CAUSES TERRIBLE DISASTER AT BONDRVICE, ON THE FRONTIER OF PRUSSIA.

WARSAW, Russia, Jan. 20—A total of 400 miners were entombed today by an explosion in the Casimer coal mines at Bonarvice, on the Prussian frontier.

Of the miners caught in the workings 40 were burned to death in the fire which followed and it was feared for a time the whole number would perish. The miners, however, realizing the danger into which the explosion had plunged them by cutting off their escape by regular channels, dug their way through a wall and escaped through other workings.

EXPLOSION IN MINE; SIX MEN ARE KILLED.

RICHMOND, Va., Jan. 20—It is reported an explosion of dynamite today in the Dayton coal mines killed six men and injured several others.

PROVISIONS ARE LOWER; HOGS ARE ALSO DOWN.

CHICAGO, Jan. 20 — Provisions were lower today in sympathy with the slight decline in wheat, and hogs also went down 10 cents. Cattle are steady. The market shows a tendency to decline.

The requirements of this store are quality, purity and freshness. We cater to those who insist on a high standard of living. The best fed are the healthiest and happiest—notably so when the element of extra expense is entirely eliminated. This important feature has always been a cardinal principle with us. Our customers live better for less money than those who buy elsewhere.

CONRAD GROCERY COMPANY

'PHONE 51.

Daytona Lodge
No. 1141
B. P. O. E.
Meets Every Tuesday Evening, Visiting Members Invited.
T. E. Fitzgerald, E. R.
Geo. F. Crouch, Sec.

WHITE SLAVE TRAFFIC IN WASHINGTON.

REVEALED BY POLICE RAIDS; SIX WOMEN ARE LOCKED UP.

POLICE DECLARE SYSTEM COVERS COUNTRY LIKE NETWORK AND INCLUDES 24 DIFFERENT CITIES.

WASHINGTON, Jan. 20 — That profitable "white slave" traffic has been conducted in the Washington shopping district since last October, has been revealed by police raids on four "manicuring" and "massage" parlors. Six young women have been arrested, charged with "unlawfully administering baths."

The police declare these establishments are a part of a system which covers the country like a network. In 24 cities, it is declared, there are such places, under the control of one man, who has enriched himself by illicit traffic in innocent girls, who have been lured into these resorts.

The police declare the girls are attracted by newspaper advertisements calling for "manicurists."

STEAMER GOES AGROUND; ALL PASSENGERS SAVED.

NORFOLK, Va., Jan. 20 — The steamship Augusta of the Chesapeake Line went aground off Wolf Trap in a heavy fog this morning. It is believed all on board will be saved.

Mail Order Business

There is lots of mail order business being transacted just at present. Our merchants are large sufferers because of this fact, and it is only to be expected, we presume, that banking should come in for its share of this business which rightfully belongs to it. Several large banks in eastern cities have secured, through advertising, millions of dollars in deposits from people all over the country. Perhaps your deposit may have been solicited. Before you send your money away from you home better ask yourself what is to be gained by it for you or anyone else. This bank offers as great a degree of safety and as high a rate of interest as any of those Banking by Mail Banks and on that basis alone should have your deposit. Suppose for instance we all buy our goods in some distant city and do our banking by mail. What becomes of this town and surrounding country? It is always best to think before you act otherwise thinking may be done too late. Banking by mail may mean closing your own business place.

MERCHANTS BANK

Branch of the Volusia County Bank
A. D. McBRIDE, President
J. B. CONRAD, Vice-President
F. N. CONRAD, Cashier

NEW ORLEANS LANDS PRIZE; WILL GET BIG EXPOSITION.

MINERS TO WITHDRAW RESOLUTION.

UNITED MINE WORKERS MAY LEAVE FEDERATION.

AS ALTERNATIVE INSIST WESTERN FEDERATION OF MINERS MUST BE ADMITTED TO FULL MEMBERSHIP.

COLUMBUS, O., Jan. 20—A resolution to withdraw from the American Federation of Labor was adopted unanimously today by the United Mine Workers in session here, this action to become effective if the Federation does not admit the Western Federation of Miners to membership without conditions.

NEW GUEST AND MONEY BOTH GONE.

$30 IN CASH DISAPPEARS FROM PURSE AT MYRTLE.

YOUNG MAN WHO CAME THERE YESTERDAY ALSO GONE AND SUPPOSITION IS HE GOT THE MONEY.

With the disappearance of a new guest from the Myrtle house on Myrtle avenue shortly before noon today $30 in cash also disappeared from the purse of Mrs. Hoffman, wife of the proprietor of the house, and the supposition is that the new guest and the money went together.

The new guest was a young man who came here yesterday, engaged a room at the Myrtle, the room being just across the hall on the first floor from the one occupied by Mrs. Hoffman. While engaged in conversation with Mrs. Hoffman early in the forenoon one of the guests bought a handkerchief and also ... and placed it in her purse in a bureau drawer.

Circumstantial evidence points to the conclusion that the new guest entered the room at some time while she was in another part of the house, removed the cash, leaving some small change and a check in the purse and disappeared.

Marshal Gore was informed of the theft and has been conducting a search for the missing man.

FIRST ENTRY MADE FOR THE BABY SHOW.

Mesdames Jessie D. Nash, Wm. Beaty and Geo. N. Chamberlin, the committee in charge of the baby show to be held in connection with the bazaar which will be given Feb. 21 by the Civic department of the Palmetto club, has received the first entry, the baby, Charles Donald Stewart, being the infant son of Mr. and Mrs. W. N. Stewart of Evanston, Ill. Mrs. Stewart, who was Miss Bessie Hitchcock and little son arrived recently from Evanston for a visit with relatives and friends in this city.

COMMITTEE MAKES REPORT FAVORING SOUTHERN CITY.

REPORT TURNS DOWN SAN FRANCISCO AND ALSO FAVORS THE APPROPRIATION OF $1,000,000 BY THE UNITED STATES.

WASHINGTON, Jan. 20 — The house committee on industrial arts and expositions voted nine to six as favoring New Orleans over San Francisco as the place for holding the big Panama exposition in 1915.

The majority report also favors the appropriation of $1,000,000 for a government exhibit in connection with the exposition.

This report will be made to the house and will probably be adopted, settling the exposition for New Orleans and ending the fight which has been made by both New Orleans and San Francisco for the honor of having the exposition, which is to celebrate the opening of the big Panama canal.

SON-IN-LAW OF CANNON SUBPOENAED.

TELLS OF VOTE SELLING IN THE RECENT ELECTION.

FIVE OTHER BANKERS OF DANVILLE CALLED TO TELL WHAT THEY KNOW OF FRAUDS IN THE ELECTION.

DANVILLE, Ill., Jan. 20—With the service of subpoenas for E. E. LeSeure, son-in-law of Speaker Cannon, and five other Danville bankers to tell what they know concerning the purchase of 1,500 votes in the recent election in Vermilion county, it was disclosed today that the vote sellers were not bribed by the ... subpoenaed.

All of the bankers called today were on the bond of Hardy Whitlock, the former county treasurer, who fled $17,000 short.

Speaker Cannon was also on Whitlock's bond, but can not be called before the grand jury because of his official duties as speaker of the house of Representatives now in session in Washington.

WIFE OF PREACHER DEAD BY THE SUICIDE ROUTE.

BOSTON, Mass., Jan. 20—Mrs. Eugene Grant, wife of the pastor of the First Universalist church at Boston, committed suicide by inhaling gas today. She was 60 years of age and ill health is given as the cause.

CHURCH, Druggist
Daytona, Florida.

The Prescription Department is the pride of every first-class Drug Store.

Absolutely pure drugs, compounded by expert Pharmacists who follow your Physician's instructions to the letter, is bound to gain the confidence of both Physician and patient.

Free delivery to all parts of the city.

THE WEATHER IN FLORIDA.
Local rains tonight or Saturday; moderate northeast winds.

THE DAYTONA DAILY NEWS

LOW TIDES ON THE BEACH
Today 5:43
Tomorrow 6:15
Sunday 7:10

Published Every Evening Except Sunday During December, January, February and March at the Prettiest Winter Resort in Florida.

Sixth Season—No. 43 | DAYTONA, FLORIDA, FRIDAY, JANUARY 20, 1911 | 15 Cents per Week

WALLACE'S
Art and Jewelry Store
Carries an exclusive line of new style Postcards and Daytona View Books.

W. H. WRIGHT :: ::
Painting
Paper Hanging
Decorating
219 MAGNOLIA AVENUE

DR. BOHANNON'S HOSPITAL and SANITARIUM
First Avenue, Daytona, Fla.
Twenty-six large, airy rooms, newly furnished and fitted throughout with all hospital conveniences. Thoroughly equipped operating room on second floor. For terms address
Phone 181 C. C. BOHANNON, M. D.

RIGHT GOODS AT RIGHT PRICES
Disposition to Treat You Right.
Let Us Be Your Jewelers.
L. H. ROWE & CO.

School Supplies, Stationery and Books
GEO. H. CLARK
Waterman Fountain Pens, News-Papers and Periodicals

Havana Smokers
Only first quality well cured tobacco used.
Vet Cave, Manufacturer
Daytona, Florida.

TOWN OF CEIBA CAPTURED; IN REVOLUTIONISTS' HANDS.

GOVERNMENT TROOPS DESERT WHEN DEFENSE GROWS WEAK.

SIEGE LASTED FOR FIVE DAYS, BUT REPORTS SAY LOSS OF LIFE WAS CAMPARATIVELY SMALL.

NEW ORLEANS, Jan. 20—Private cable reports received here state positively that the town of Ceiba on the northeast coast of Honduras has been captured by the Revolutionists under General Bonilla.

The siege lasted for five days and considerable firing was done during this time, but reports say the loss of life was comparatively small.

When the defense became weak and it was evident the town must fall into the hands of the Revolutionists the government troops are reported to have deserted and joined the Revolutionists.

It is stated the Revolutionists will now begin to carry out their plans to march on the capital and the operations will be carried on from this point and Truxillo.

FRED MAUHS MEETS DEATH IN ACCIDENT.

HIS SLED STRIKES A TREE WHILE COASTING ON HILL.

FORMER RESIDENT HERE MEETS WITH FATAL ACCIDENT NEAR HIS HOME AT SHARON SPRINGS, NEW YORK.

Information has been received here of the death of Fred Mauhs, who formerly conducted the Casino at the beach up to the time the old Clarendon hotel was destroyed by fire.

According to the information sent here Mauhs was killed by his sled striking a tree while coasting down a hill near his home at Sharon Springs, New York. His skull was fractured in the accident and he was hurried to a hospital in Albany, where he died the following day without regaining consciousness.

Mr. Mauhs left here two years ago and has since been conducting a hotel at Sharon Springs.

WHEAT OPENS HIGHER THEN LOSES ADVANCE.

CHICAGO, Jan. 20—Wheat opened steady today at a half a cent higher. Later it lost this advance. May is quoted at $1.01 1-8.

STOCKS IRREGULAR; TRADING IS BRISK.

NEW YORK, Jan. 20—Stocks were irregular at the opening today with the gains and losses about equally divided. The trading was brisk. Steel stocks were a shade lower.

Hankins says:

Yes, we are doing a magnificent Prescription business, and it is the result of always placing in just what the doctor orders, and just as he orders it. We have had experience and know the business. You make no mistake when you bring us your prescriptions.

Ask your doctor, he knows.

HANKINS, The Druggist,
AT THE PLACE
Where Volusia Meets Beach.
Telephone 69

GILCHRIST NOW HEAD OF MASONS.

WORSHIPFUL GRAND MASTER OF THE LODGE OF FLORIDA.

GOVERNOR CHOSEN FOR HIGHEST OFFICE AT SESSION HELD IN JACKSONVILLE TUHRSDAY AFTERNOON.

JACKSONVILLE, Jan. 20 — Governor Albert W. Gilchrist has realized one of the ambitions of his life by being elected worshipful grand master of the Florida state organization of Masons.

The election of officers and their installation occupied the greater part of the time of the sessions Thursday and the following were chosen to fill the chairs of the state officers:

Geo. B. Glover, Monticello, senior grand warden.

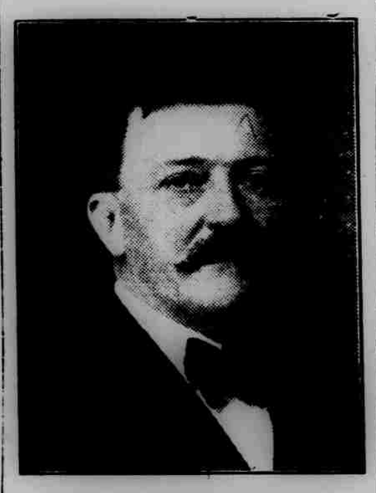

GOV. A. W. GILCHRIST.
Elected Grand Master.

James E. Crane, Tampa, junior grand warden.

Henry P. Robinson, Jacksonville, grand treasurer, re-elected for the 35th year.

Wilbur P. Webster, Jacksonville, grand secretary, re-elected for the 15th year.

Rev. W. B. Y. Wilkie, Dunsdin, grand chaplain, re-elected for the 9th year.

Appointive Officers—

Grand Master Gilchrist announced that he had appointed non-elective officers as follows:

W. H. Jewell, Orlando, grand orator; Rev. H. N. S. Yerger, eight years orator, declined reappointment.

Wm. E. Lewis, Punta Gorda, senior grand steward.

A. S. York, Starke, junior grand steward.

J. M. Caldwell, Jasper, grand standard bearer.

J. E. Watson, Miami, grand sword bearer.

R. H. Cooper, Palatka, grand senior steward.

Wm. Lake, Starke, grand junior steward.

W. D. Graham, Orlando, grand pursuviant.

John W. Capper, Jacksonville, grand tyler, re-elected for the eighth year.

SHOOTS WOMAN TO DEATH: SURRENDERS TO POLICE.

BALTIMORE, Md., Jan. 20—Herman Ensorjensor shot Mrs. Mattie Wheatley to death in front of the Old Town National bank this morning. Ensorjensor immediately surrendered to the police.

BUCK'S
"In Trouble?"
Maybe your engine needs a decent carburetor.
We have the "Schebler".
GRUBER-MORRIS HARDWARE CO.
"If You Don't Trade With Us We Both Lose Money."

400 MINERS ENTOMBED; 40 KILLED.

MAJORITY MAKE ESCAPE; CUT THROUGH THE WALL.

EXPLOSION IN MINE CAUSES TERRIBLE DISASTER AT SONORVICE, ON THE FRONTIER OF PRUSSIA.

WARSAW, Russia, Jan. 20—A total of 400 miners were entombed today by an explosion in the Casomer coal mines at Sonorvice, on the Prussian frontier.

Of the miners caught in the working 40 were burned to death in the fire which followed and it was feared for a time the whole number would perish. The miners, however, realizing the danger into which the explosion had plunged them by cutting off their escape by regular channels, dug their way through a wall and escaped through other workings.

EXPLOSION IN MINE; SIX MEN ARE KILLED.

RICHMOND, Va., Jan. 20—It is reported an explosion of dynamite today in the Gayton coal mines killed six men and injured several others.

PROVISIONS ARE LOWER; HOGS ARE ALSO DOWN.

CHICAGO, Jan. 20 — Provisions were lower today in sympathy with the slight decline in wheat, and hogs also went down 10 cents. Cattle are steady. The market shows a tendency to decline.

The requirements of this store are quality, purity and freshness. We cater to those who insist on a high standard of living. The best fed are the healthiest and happiest—notably so when the element of extra expense is entirely eliminated. This important feature has always been a cardinal principle with us. Our customers live better for less money than those who buy elsewhere.

CONRAD GROCERY COMPANY
'PHONE 61.

Daytona Lodge No. 1141
B. P. O. E.
Meets Every Tuesday Evening. Visiting Members Invited.
T. E. Fitzgerald, E. R.
Geo. F. Crouch, Sec.

WHITE SLAVE TRAFFIC IN WASHINGTON.

REVEALED BY POLICE RAIDS; SIX WOMEN ARE LOCKED UP.

POLICE DECLARE SYSTEM COVERS COUNTRY LIKE NETWORK AND INCLUDES 24 DIFFERENT CITIES.

WASHINGTON, Jan. 20 — That profitable "white slave" traffic has been conducted in the Washington shopping district since last October, has been revealed by police raids on four "manicuring" and "massage" parlors. Six young women have been arrested, charged with "unlawfully administering baths."

The police declare these establishments are a part of a system which covers the country like a network. In 24 cities, it is declared, there are such places, under the control of one man, who has enriched himself by illicit traffic in innocent girls, who have been lured into these resorts.

The police declare the girls are attracted by newspaper advertisements calling for "manicurists."

STEAMER GOES AGROUND; ALL PASSENGERS SAVED.

NORFOLK, Va., Jan. 20 — The steamship Augusta of the Chesapeake Line went aground off Wolf Trap in a heavy fog this morning. It is believed all on board will be saved.

Mail Order Business

There is lots of mail order business being transacted just at present. Our merchants are large sufferers because of this this, and it is only to be expected, we presume, that banking should come in for its share of lost business which rightfully belongs to it. Several large banks in eastern cities have secured, through advertising, millions of dollars in deposits from people all over the country. Perhaps your deposit may have been solicited. Before you send your money away from you home better ask yourself what is to be gained by it for you or anyone else. This bank offers as great a degree of safety and as high a rate of interest as any of these Banking by Mail Banks and on that basis alone should have your deposit. Suppose for instance we all buy our goods in some distant city and do our banking by mail What becomes of this town and surrounding country? It is always best to think before you act otherwise thinking may be done too late. Banking by mail may mean digging your own business grave.

MERCHANTS BANK
(Branch of the Volusia County Bank)
A. D. McBRIDE, President
J. B. CONRAD, Vice-President
F. N. CONRAD, Cashier

NEW ORLEANS LANDS PRIZE; WILL GET BIG EXPOSITION.

MINERS TO WITHDRAW RESOLUTION.

UNITED MINE WORKERS MAY LEAVE FEDERATION.

AS ALTERNATIVE INSIST WESTERN FEDERATION OF MINERS MUST BE ADMITTED TO FULL MEMBERSHIP.

COLUMBUS, O., Jan. 20—A resolution to withdraw from the American Federation of Labor was adopted unanimously today by the United Mine Workers in session here, this action to become effective if the Federation does not admit the Western Federation of Miners to membership without restrictions.

NEW GUEST AND MONEY BOTH GONE.

$30 IN CASH DISAPPEARS FROM PURSE AT MYRTLE.

YOUNG MAN WHO CAME THERE YESTERDAY ALSO GONE AND SUPPOSITION IS HE GOT THE MONEY.

With the disappearance of a new guest from the Myrtle house on Myrtle avenue shortly before noon today $30 in cash also disappeared from the purse of Mrs. Hoffman, wife of the proprietor of the house, and the supposition is that the new guest and the money went together.

The new guest was a young man who came here yesterday, engaged a room at the Myrtle, the room being just across the hall on the first floor from the one occupied by Mrs. Hoffman. While engaged in conversation with Mrs. Hoffman early in the forenoon one of the regular boards paid the landlady some money and she carried it into her room and placed it in her purse in a bureau drawer.

Circumstantial evidence points to the conclusion that the new guest entered the room at some time while she was in another part of the house removed the cash, leaving some small change and a check in the purse, and disappeared.

Marshal Gore was informed of the theft and has been conducting a search for the missing man.

FIRST ENTRY MADE FOR THE BABY SHOW.

Mesdames Jerome D. Macey, Wm. Roxby and Geo. N. Chamberlin, the committee in charge of the baby show to be held in connection with the bazaar which will be given Feb. 25 by the Civic department of the Palmetto club, has received the first entry, the baby, Charles Donald Stewart, being the infant son of Mr. and Mrs. W. M. Stewart, of Evanston, Ill. Mrs. Stewart, who was Miss Bessie Bingham, and little son arrived recently from Evanston for visit with relatives and friends in this city.

COMMITTEE MAKES REPORT FAVORING SOUTHERN CITY.

REPORT TURNS DOWN SAN FRANCISCO AND ALSO FAVORS THE APPROPRIATION OF $1,000,000 BY THE UNITED STATES.

WASHINGTON, Jan. 20 — The house committee on industrial arts and expositions voted nine to six as favoring New Orleans over San Francisco as the place for holding the big Panama exposition in 1915.

The majority report also favors the appropriation of $1,000,000 for a government exhibit in connection with the exposition.

This report will be made to the house and will probably be adopted, settling the exposition for New Orleans and ending the fight which has been made by both New Orleans and San Francisco for the honor of having the exposition, which is to celebrate the opening of the big Panama canal.

SON-IN-LAW OF CANNON SUBPOENAED.

TELLS OF VOTE SELLING IN THE RECENT ELECTION.

FIVE OTHER BANKERS OF DANVILLE CALLED TO TELL WHAT THEY KNOW OF FRAUDS IN THE ELECTION.

DANVILLE, Ill., Jan. 20—With the issuance of subpoenaes for E. X. Lesure, son-in-law of Speaker Cannon, and five other Danville bankers to tell what they know concerning the purchase of 3,500 votes in the recent election in Vermilion county, it was disclosed today that the vote sellers were not bribed by the ones subpoenaed.

All of the bankers called today were on the bond of Hardy Whitelock, the former county treasurer, who filled $37,000 short.

Speaker Cannon was also on Whitelock's bond, but can not be called before the grand jury because of his official duties as speaker of the house of representatives now in session in Washington.

WIFE OF PREACHER DEAD BY THE SUICIDE ROUTE.

BOSTON, Mass., Jan. 20—Mrs. Eugene Grant, wife of the pastor of the First Universalist church at Danvers, committed suicide by inhaling gas today. She was 60 years of age and ill health is given as the cause.

CHURCH, Druggist
PHONE 37
Beach Street
Daytona, Florida.
Mellin's Food for the Baby

The Prescription Department is the pride of every first-class Drug Store.

Absolutely pure drugs, compounded by expert Pharmacists who follow your Physician's instructions to the letter, is bound to gain the confidence of both Physician and patient.

Free delivery to all parts of the city.

By L. C. DEMAREE.

One of Daytona's crowning glories is her incomparable beach. No one who has ever set foot upon its smooth, packed sands; no one who ever pedaled a bicycle over its expanse; no one who ever drove a prancing pair of horses and listened to the popping of their steel shoes upon its asphaltum-like face; no one who ever steered a high-power automobile down the broad stretch of wave-washed and surf-packed sand but realized that it is a world beater, a world-wonder. Go stand upon this wide speedway and see the happy souls flit by in joyous mood, and answer whether this is not one of the seven modern wonders.

The Placid, Pellucid Halifax River.

Where think you is water with more picturesque surroundings? Nearly a mile wide, fringed with tropical vegetation, artistic cottages with roomy verandas looking out upon her bosom, gamey food fishes in countless numbers beckoning, as it were, to those with rod and reel; her bosom flecked with duck and coot and snowy-winged sea birds, which sit along as if for the sport of bobbing upon the waves; watch that lubberly old white headed pelican pounce a fat mullet, and that fish hawk struggling upward with his floundering food he snatched from the water.

See the beautiful launches, spick and span, with hampers and lockers bulging with refreshments, both solid and liquid, ready for a cruise upon the beautiful surface. Take out your field glass and sweep the river from Ormond bridge to Ponce Park light house, then say whether the Halifax isn't a thing of beauty and a joy forever, and one of the modern wonders.

The Enchantingly Picturesque Ridgewood.

Ridgewood avenue is upon the crest of a broad ridge, straight as the crow flies and the wide spreading branches of the heavy-trunked live oaks extend their giant arms across the magnificent vista, forming an arch, and from these extended arms great festoons of Spanish moss sway as the trade winds from the tropic seas fan them. Looking straight ahead down this white shell street one has the impression of a fairy path with wing draperies, but as you move along and cast an eye first to the right and then to the left you see distinguished cottage homes in the most delightful settings.

See the glistening leaf of the grand magnolia which nature has varnished as no artist's brush ever could; and the cabbage palms with their burdens of glossy fruit and swaying palms; see the lovely holly with its crimson berry; see the climbing vines [illegible] in the trees; see the [illegible] ferns which gain a foothold on the great oaks and stately palms, and surely you will join in the chorus and say that this is a world wonder for beauty.

Surpassing Beauty of Our Cottage Homes.

No one of Daytona's attractions, perhaps, commands more nearly universal attention and praise than does the artistic cottages. The owners of these charming villas hail from every corner of the country and they bring their own architectural plans and build upon them, and, as the architecture of one section of the country differs from the architecture of another so do our homes differ in outward appearance and structural beauty from one another. There are no monotonous rows of strikingly similar buildings but the eye, as it sweeps by, is treated to a kaleidoscopic change which keeps the mind wondering, "What next?"

It is not only the exterior of many of these homes which attracts attention; within they are models of convenience, and the finishing and furnishing give evidence of the elegance and cultivation of those who worked it all out. Indeed, it is the interior arrangement and artistic furnishing and [illegible], more than the exterior appearance that gives a surpassing charm to Daytona homes. This feature justly merits [illegible] as another wonder.

Streets and Pavements the Most and Best.

Why the Architect of the Universe chose to give Daytona the most admirable, the most picturesque natural setting of all the cities of the South is not revealed, but that such is a fact must be apparent to the most superficial observer. With such lavish wealth of natural beauty it became an easy thing for the hand of man to give the finishing touches which have wrought out the colors and outlines of the big picture.

Man did all this in the laying out of the streets with their wide margins of parkage. The entire city becomes a great park, with driveways intersecting, miles upon miles of driveways so good as to attract motorists from all over the continent.

And as for the pavements, pavements that look and act like granite—where else between the eastern and western seas are so many miles in proportion to inhabitants? The pavement question stands with the street as one of the chief drawing cards. Till some unheard of place reports more and better, Daytona throws down the gauntlet to the world.

Squirrels, Flowers, Birds and Fruit.

Whatever one's shortcomings and however indifferent or even callous one may be to many things, the mere mention of "flowers and squirrels, birds and fruits" will send a thrill that is reflected in distended pupils and pricked ears.

For every visitor with a spare peanut there is a bunny ready to come and accept your gift. He will sit bolt upright, and [illegible] your [illegible].

Flowers. Usually fresh and blooming the year 'round, you are reminded of Goldsmith's couplet where 'Smiling spring its earliest visit paid And summer's lingering blossoms are delayed.' In one yard rows of variegated [illegible] predominate; another household has a penchant for the poinsettia and the [illegible]; another is hidden in a jungle of tall cane. Variety is the spice of life and here is where you find it.

The birds flit in, and with their joyous notes help to give fullness and symmetry to the picture.

As for fruits, choice citrus fruits, Daytona yields the palm to none for quality and quantity per acre. There are scores of citrus groves in proximity to the city, branches bending to the earth with their burdens of luscious golden globes, which for beauty, proficiency and all desirable qualities would truly astonish you.

The Fastest Autos and The Finest Out.

The seventh world wonder, do you ask? Come, whether from Missouri or from Maine, from Kalamazoo or Timbuctu, and you will be "shown." Here is where the world's record for speed is broken with every recurring season. [illegible] the biggest, the fastest, and the finest are on daily parade and the big show is as free as the pure artesian water from the thousands of flowing wells. It is a continuous show with a constantly shifting scene.

Everything goes, from a 1-horse power up to a 200-horse power, and all degrees of speed from a canter to a two-mile-a-minute clip. You will probably catch the spirit, when you do the roads and the beach are yours. The Florida sunshine is free, the balmy ocean breezes are free, the birds and squirrels and flowers are free, the sparkling fountain water is free and you will have to go down into your wallet only for coin for rain, and bed and board.

This is no fanciful picture; it's all here. It is drawing other thousands and holding them enthralled, it will charm and hold you. Come and see.

Phone 77 for ICE CREAM In any quantity. MILLS' European Restaurant

IT PAYS TO TRADE AT
Peck's Bargain House
113 South Beach Street.
New Stock of Shoes Just In

LING WAH—CHINESE LAUNDRY
[illegible] DAYTONA, FLA.
[illegible]

H. C. THOMPSON, Agt.
LAMB ENGINES
HUPMOBILES
Demonstration Given at Any Time.
PHONE [illegible]

JACOB ESPEDAHL
Contractor and Builder
Designer and Craftsman
[illegible] Construction of Buildings. Plans and Specifications on Short Notice.
DAYTONA, - FLORIDA.

OSCAR MICHAEL
CONTRACTOR
Filling and Grading
Heavy Hauling a Specialty.

M. ELLA DeVOY & CO.
MILLINERY
Are Showing Fall Styles
No. 8 Beach St., Daytona, Fla.

East Florida
Telephone Company
Connections at Daytona for Long Distance Points
H. C. THOMPSON, Mgr.

H. T. McCLELLAN
Mill Work
Write or ask him about anything you want made of wood. Everything the best.
North Ridgewood Ave. Phone 123

Mail Order
Business

Some papers advertise it.
WE DON'T.
We know it would hurt the home trade.
We would rather have the ads. of local merchants.
FETCH THEM IN!
LET US DO YOUR
PRINTING!

BUSINESS AND PROFESSIONAL ADVERTISEMENTS

E. S. HALL
Architect and Builder
No. 88 Palmetto Ave.
DAYTONA, - FLORIDA.

W. C. CHOWNING, M. D.
General Medicine and Obstetrics
Office Hours: [illegible]
Over Kodak Place. Phone [illegible]

DR. J. E. RAWLINGS
Physician and Surgeon
OFFICE OVER KODAK PLACE
Phone [illegible]

D. D. & C. M. ROGERS
Civil Engineers
DAYTONA, FLA.
Established [illegible]

E. L. STEWART
Physician and Surgeon
[illegible]

DR. F. H. HOUGHTON
Dentist
Phone [illegible] Office in Peck Block West End Beach Bridge

T. E. Fitzgerald E. F. Oates
FITZGERALD & OATES
Attorneys and Counsellors at Law
Special Facilities for Examining and Perfecting Land Titles
Office [illegible] Building. Phone [illegible]

DR. J. P. ESCH
Physician and Surgeon
[illegible]

LADAS' POOL PARLOR
NOW OPEN
Clean and Warm and A Good Place to Rest
Play Pool Now
Checks Given
Myrtle Ave. and Beach St.

FOR ALL THINGS
ELECTRICAL
SEE
FORLAW
THE ELECTRICIAN.
North Beach St. Phone 14

JOHN P. POLLITZ
Suchard Chocolate
5 and 10c Cakes

GEO. WRAY
Dealer in
PIANOS and
PLAYER PIANOS
Concert Tuner
PIANOS FOR RENT

[illegible]
WOMAN'S EXCHANGE
[illegible]

A Little Mixed.

"Bob," said a friend, "don't you find it dangerous work, this [illegible]" [illegible] —Exchange.

CALL US UP

Whenever you want Business Cards, Letter Heads, Circulars or anything else in the printing line.
We give PROMPT SERVICE and GUARANTEE SATISFACTION.

DeLAND, THE ATHENS OF FLORIDA

DeLAND, the county seat of Volusia County, is situated 22 miles southwest of Daytona and is reached from the latter city by an excellent hard-surface road recently constructed.

At DeLand is located the John B. Stetson University, one of the leading educational institutions of the South. Because of the interest in matters educational DeLand is known as "The Athens of Florida."

Stetson University has a faculty of 30 professors and instructors. There are over $400,000 in buildings and equipment; nearly $300,000 endowment; a Carnegie Library alone representing an investment in building, endowment and books, of more than $120,000. The library is the United States Government depository for the State of Florida, and contains over 15,000 volumes. Science Hall, one of the newest of 10 buildings, with its furnishings, represents an outlay of $60,000. Elizabeth Hall is one of the most beautiful college buildings in the South.

The city has a population of about 3,500, with a thickly settled country adjacent. DeLand proper is five miles east of the St. Johns River, on the high, rolling pine land of the great "Orange Ridge" of Florida.

The predominating products are oranges and grapefruit, the estimated crop from this vicinity being over 300,000 boxes this year. Grapes, peaches, pears, Japan persimmons, plums, pecans, guavas, strawberries and other fruits are grown in plenty.

In the way of public improvements are many miles of fine shell roads, an excellent high school, electric lights, a system of waterworks that is owned and operated by the city, supplying the purest water at little cost.

Nine houses of worship testify that DeLand is a church-going community. Baptists, Episcopalians, Methodists (Northern and Southern), Presbyterians, Christians and Catholics, besides colored Baptists and Methodists, are represented.

The graded school offers a ten years' course, and the building which it occupies is newly furnished throughout, and is one of the most commodious and best equipped public schools in the State.

The trip from Daytona to DeLand is made by automobile in a little over an hour, and there are many pretty drives in the vicinity of the county site. A good road leads to DeLeon Springs, five miles, a historic spot, where 60,000 gallons of water bubble from the earth every minute.

From DeLand automobiles go south to Osteen, 18 miles, on shell and marl roads; the St. Johns is crossed by ferry near Osteen and cars can then continue to Sanford and Orlando by hard road. There is a shell road from DeLand to Orange City, ten miles, and a good road from DeLand to Lake Helen, a like distance.

BOND SANDSTONE BRICK CO.
Manufacturers
Light Granite, Buff, Red and Drab Brick
Large Capacity [illegible]
LAKE HELEN, FLA.

LAKE HELEN

Surrounded by several pretty lakes and guarded by lofty pine trees is Lake Helen, a winter resort of no little importance. Camp Cassadaga, a spiritualistic camp-ground is situated near Lake Helen and at this place several hundred people make winter headquarters. A large lumber mill and the largest brick plant in the South are located at Lake Helen.

ORANGE CITY

The principal attraction around Orange City is the many handsome golden orange groves. The town is supplied with water said to be the purest in the world, another attraction to visitors. It is at Orange City that passengers over the Florida East Coast Ry. transfer to carriages and drive to Deland. The town is surrounded by land peculiarly adapted to the cultivation of citrus fruits.

VOLUSIA COUNTY BANK
DeLAND, FLA.
Capital $100,000
Surplus $50,000
A. D. McBRIDE, President
J. B. CONRAD, Vice-President
S. A. WOOD, Cashier

DREKA'S
DEPARTMENT
STORE
EVERYTHING TO EAT, TO WEAR, TO USE
Reading Room
Elevator Service
Rest Room
G. A. DREKA & CO.
DeLAND, FLA.

Volusia County Abstract Co.
Bert Fish, President
Cary D. Landis, Secretary and Treas.
Abstracts Furnished and Titles Perfected and Insured
Maps, Plats and Blue-prints Supplied
DeLAND, FLA.

BOND LUMBER COMPANY
Manufacturers of
LUMBER
LATH
SHINGLES
MOULDINGS
[illegible]
DeLAND, FLA.

LANDIS & FISH
Attorneys at Law
Practicing in all State and Federal Courts
Special facilities for investigating and perfecting titles
DeLAND, FLA.

STEWART & BLY
Isaac A. Stewart
Richard Bly
Mary Stewart
Attorneys at Law
and Notaries Public
DeLAND, FLA.

J. A. ERICKSON & CO.
Largest stock of Pianos, Organs and Sewing Machines
[illegible]
DeLAND, FLA.

ALLEN'S
[illegible]
DRUGGISTS
JEWELERS
DeLAND, FLA.

G. W. Fisher Drug Co.
Drugs, Stationery, Huyler's Candies, Kodaks, Cigars
DeLAND, FLA.

A. H. WOODALL
The Leading
GROCER
DeLAND, FLA.

STETSON UNIVERSITY
DeLAND, FLA.
[illegible]
Lincoln Hulley, Ph. D., Litt. D., LL. D.
President

J. W. PERKINS
Attorney and Counsellor at Law
Will Practice in State and Federal Courts
DeLAND, FLA.

WRIGHT
INSURANCE
AGENCY
DeLand, Florida
OLDEST
LARGEST
and BEST

For Florida
FARMS
GROVES
TIMBER or
TRUCK
LAND
Send for Bargain Sheet to
THE GOULD-WOOTTEN CO
DeLAND, FLA.

THE
GORDON
GARAGE
The DeLand Headquarters for Automobiles
AGENT FOR
Maxwell Touring Cars and Runabouts

Arthur G. Hamlin
Roger F. Hamlin
HAMLIN & HAMLIN
Attorneys and Counsellors at Law
DeLAND, FLA.

"FOUNTAIN'S"
DeLAND, FLA.
Clothing
Furnishings
Shoes

THE DAILY NEWS
Gives Away Every Day to some three persons whose names were mentioned in the previous day's paper
Four Tickets to the Crystal Theatre and a Merchandise Order for 25 cents on some local store.
Watch for them—your name may be next

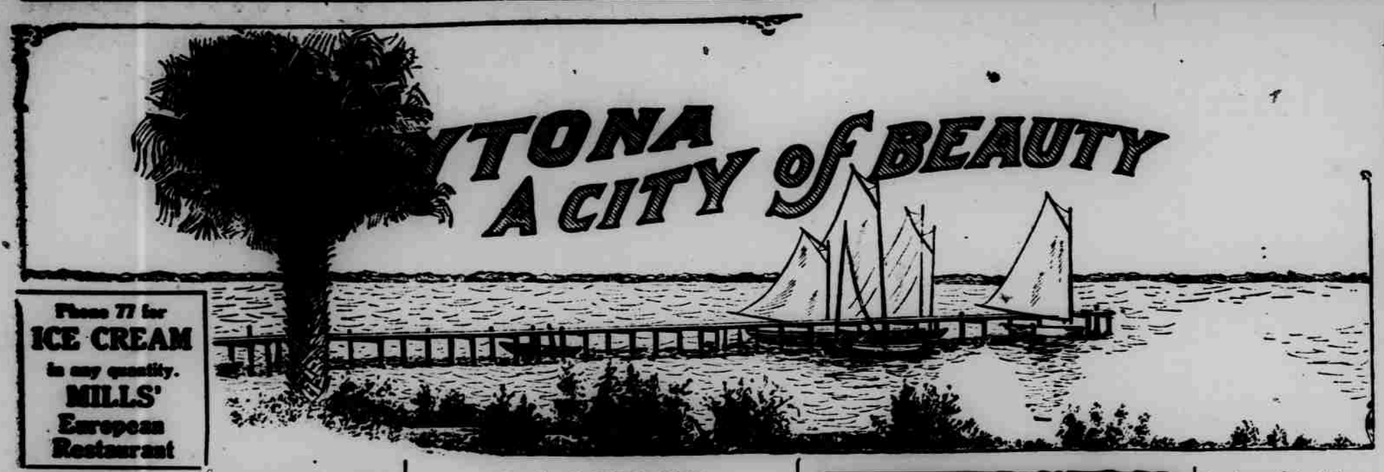

Phone 77 for
ICE CREAM
in any quantity.
MILLS'
European
Restaurant

IT PAYS TO TRADE AT
Peck's Bargain House
112 South Beach Street.
New Stock of Shoes Just In

LING WAH—CHINESE LAUNDRY
212 NO. BEACH ST., DAYTONA, FLA.

Dress Shirts	12	Night Shirts	10
White Shirts	10	Woolen Shirts	10
Check Shirts	8	Undershirts	8
New Shirts	18	Drawers	8
Shirts collar att.	13	Socks, per pair	3
Collars or Cuffs	2½	Handkerchiefs	3

Ladies clothes at corresponding price

H. C. THOMPSON, Agt.
LAMB ENGINES
HUPMOBILES
Demonstration Given at Any Time.
PHONE 92

JACOB ESPEDAHL
Contractor and Builder
Designer and Craftsman
Superintends Construction of Buildings. Plans and Specifications on Short Notice.
DAYTONA, - FLORIDA.

OSCAR MICHAEL
CONTRACTOR
Filling and Grading
Heavy Hauling a Specialty.

M. ELLA DeVOY & CO.
MILLINERY
Are Showing Fall Styles
No. 8 Beach St., Daytona, Fla.

East Florida
Telephone Company
Connections at Daytona
for Long Distance Points
H. C. THOMPSON, Mgr.

H. T. McCLELLAN
Mill Work
Write or ask him about anything you want made of wood Everything the best.
North Ridgewood Ave. Phone 123

Mail Order
Business

Some papers advertise it.
WE DON'T.
We know it would hurt the home trade.
We would rather have the ads. of local merchants.
FETCH THEM IN!
LET US DO YOUR PRINTING!

By L. C. DEMAREE.

One of Daytona's crowning glories is her incomparable beach. No one who has ever set foot upon its smooth, packed sands; no one who ever pedaled a bicycle over its expanse; no one who ever drove a prancing pair of horses and listened to the popping of their steel shoes upon its asphaltum-like face; no one who ever steered a high-power automobile down the broad stretch of wave-washed and surf-packed sand but realized that it is a world beater, a world-wonder. Go stand upon this wide speedway and see the happy souls flit by in joyous mood, and answer whether this is not one of the seven modern wonders.

The Placid, Pellucid Halifax River.

Where think you is water with more picturesque surroundings? Nearly a mile wide, fringed with tropical vegetation, artistic cottages with roomy verandas looking out upon her bosom gamey food fishes in countless numbers beckoning, as it were, to those with rod and reel; her bosom flecked with duck and coot and snowy-winged sea birds, which sit about as if for the sport of bobbing upon the waves; watch that lubberly old white headed pelican pouch a fat mullet, and that fish hawk struggling upward with his floundering load he snatched from the water.

See the beautiful launches, spick and span, with hampers and lockers bulging with refreshments, both solid and liquid, ready for a cruise upon th beautiful surface. Take out your field glass and sweep the river from Ormond bridge to Ponce Park light house, then say whether the Halifax isn't a thing of beauty and a joy forever, and one of the modern wonders.

The Enchantingly Picturesque Ridgewood.

Ridgewood avenue is upon the crest of a broad ridge, straight as the crow flies and the wide spreading branches of the heavy-trunked live oaks extend their giant arms across the magnificent vista, forming an arch, and from these extended arms great festoons of Spanish moss sway as the trade winds from the tropic seas fan them. Looking straight ahead down this white shell street one has the impression of a fairy path with silken draperies, but as you move along and cast an eye first to the right and then to the left you see distinguished cottage homes in the most delightful settings.

See the glistening leaf of the grand magnolia which nature has varnished as no artist's brush ever could; and the cabbage palms with their burdens of showy fruit and swaying palms; see the lovely holly with its exquisite berry; see the climbing vines run riot in the trees; see the cryptogamous forms which gain a foothold on the great oaks and stately palms, and surely you will join in the chorus and say that this is a world wonder for beauty.

Surpassing Beauty of Our Cottage Homes.

No one of Daytona's attractions, perhaps, commands more nearly universal attention and praise than does the artistic cottages. The owners of these charming villas hail from every corner of the country and they bring their own architectural plans and build upon them, and, as the architecture of one section of the country differs from the architecture of another so do our homes differ in outward appearance and structural beauty from one another. There are no monotonous rows of strikingly similar buildings but the eye, as it sweeps by, is treated to a kaleidoscopic change which keeps the mind wondering, "What next?"

It is not only the exterior of many of these homes which rivets attention; within they are models of convenience, and the finishing and furnishing give evidence of the elegance and cultivation of those who worked it all out. Indeed, it is the interior arrangement and artistic furnishing and shading, more than the exterior appearance that gives a surpassing charm to Daytona homes. This feature justly merits prominence as another wonder.

Streets and Pavements the Most and Best.

Why the Architect of the Universe chose to give Daytona the most admirable, the most picturesque natural setting of all the cities of the South is not revealed, but that such is a fact must be apparent to the most superficial observer. With such lavish wealth of natural beauty it became an easy thing for the hand of man to give the finishing touches which have wrought out the colors and outlines of the big picture.

Man did all this in the laying out of the streets with their wide margins of parkage. The entire city becomes a great park, with driveways intersecting, miles upon miles of driveways so good as to attract motorists from all over the continent.

And as for the pavements, pavements that look and act like granite—where else between the eastern and western seas are so many miles in proportion to inhabitants? The pavement question stands with the street as one of the chief drawing cards. Till some unheard of place reports more and better, Daytona throws down the gauntlet to the world.

Squirrels, Flowers, Birds and Fruit.

Whatever one's shortcomings and however indifferent or even callous one may be to many things, the mere mention of "flowers and squirrels, birds and fruits" will send a thrill that is reflected in distended pupils and pricked ears.

For every visitor with a spare goober there is a bunny ready to come and accept your gift. He will sit bolt upright and knaw into the meat, casting furtive, saucy glances at you meanwhile.

Flowers. Usually fresh and blooming the year 'round, you are reminded of Goldsmith's couplet where

Smiling spring its earliest visit paid
And summer's lingering blossoms are delayed.

In one yard roses of varigated hues predominate; another household has a penchant for the poincetta and the premises are aflame; another is hidden in a jungle of tall cane. Variety is the spice of life and here is where you find it.

The birds flit in, and with their joyous notes help to give fullness and symmetry to the picture.

As for fruits, choice citrus fruits, Daytona yields the palm to none for quality and quantity per acre. There are scores of citrus groves in proximity to the city, branches bending to the earth with their burdens of lucious golden globes, which for beauty, proflicacy and all desirable qualities would truly astonish you.

The Fastest Autos and The Finest Out.

The seventh world wonder, do you ask? Come, whether from Missouri or from Maine, from Kalamazoo or Timbucto, and you will be "shown." Here is where the world's record for speed is broken with every recurring season. Autos, the biggest, the fastest, and the finest are on daily parade and the big show is as free as the pure artesian water from the thousands of flowing wells. It is a continuous show with a constantly shifting scene.

Everything goes, from a 2-horse power up to a 200-horse power, and all degrees of speed from a canter to a two-mile-a-minute clip. You will probably catch the spirit, when you do the roads and the beach are yours. The Florida sunshine is free, the balmy ocean breezes are free, the birds and squirrels and flowers are free, the sparkling fountain water is free and you will have to go down into your wallet only for coin for auto, and bed and board.

This is no fanciful picture; it's all here. It is drawing other thousands and holding them enthralled, it will charm and hold you. Come and see.

BUSINESS AND PROFESSIONAL ADVERTISEMENTS

E. S. HALL
Architect and Builder
No. 209 Palmetto Ave.
DAYTONA. - FLORIDA.

W. C. CHOWNING, M. D.
General Medicine and Obstetrics
Office Hours: 1:30 to 3:30, 7 to 8 p. m.
Over Kodak Place. 'Phone 39.

DR. J. E. RAWLINGS
Physician and Surgeon
OFFICE OVER KODAK PLACE
Phone 39

D. D. & C. M. ROGERS
Civil Engineers
DAYTONA, FLA.
Established 1875.

E. L. STEWART
Physician and Surgeon
Special attention to diseases of the Eye, Ear, Throat and Nose. Office and residence, Magnolia avenue, 3rd door west of P. O., telephone 82.
Office hours: 9 a. m. to 4 p. m.

DR. F. H. HOUGHTON
Dentist
PHONE 32 Office in Peck Block West End South Bridge

T. E. Fitzgerald E. F. Oates
FITZGERALD & OATES
Attorneys and Counsellors at Law
Special Facilities for Examining and Perfecting Land Titles
Office in Conrad Building. 'Phone 128

DR. J. P. ESCH
Physician and Surgeon
Peninsula Drive, fifth house south of M. E. Church. Office hours 12 to 2 p. m., 6 to 7 p. m. 'Phone 186, DAYTONA BEACH.

LADAS' POOL PARLOR
NOW OPEN.
Clean and Warm and
A Good Place to Rest
Play Pool Now
Checks Given
Myrtle Ave. and Beach St.

FOR ALL THINGS
ELECTRICAL
SEE
FORLAW
THE ELECTRICIAN.
North Beach St. Phone 14

JOHN P POLLITZ
Suchard Chocolate
5 and 10c Cakes

A Little Mixed.

"Bob," said a friend, "don't you find it dangerous work, this knocking about in a submarine deep beneath the sea?"

"Yes, very dangerous," Backstay admitted, "but a man's got to do something, you know, to keep his head above water."—Exchange.

GEO. WRAY
Dealer in
PIANOS and
PLAYER PIANOS
Concert Tuner
PIANOS FOR RENT

REMEMBER that there is only one
WOMAN'S EXCHANGE
in Daytona that can supply the ladies with the latest articles. Call on Mrs. M. J. Holmes, 15 Volusia Ave.

CALL US UP

Whenever you want Business Cards, Letter Heads, Circulars or anything else in the printing line.
We give PROMPT SERVICE and GUARANTEE SATISFACTION.

DeLAND, THE ATHENS OF FLORIDA

VOLUSIA COUNTY BANK
DeLAND, FLA.
Capital $100,000
Surplus $50,000
A. D. McBRIDE, President
J. B. CONRAD, Vice-President
S. A. WOOD, Cashier

DREKA'S DEPARTMENT STORE
EVERYTHING TO EAT, TO WEAR, TO USE
Reading Room
Elevator Service
Rest Room
G. A. DREKA & CO.
DeLAND, FLA.

Volusia County Abstract Co.
Bert Fish, President
Cary D. Landis, Secretary and Treas.
Abstracts Furnished and Titles Perfected and Insured
Maps, Plats and Blueprints Supplied
DELAND, FLE.

BOND LUMBER COMPANY
Manufacturers of
LUMBER
LATH
SHINGLES
MOULDINGS
Agents:
Masury's Paints
Paroid Roofing
Whiteball Cement
El Dorado Plaster
Georgia Clay Brick
Bond Sand Brick
DeLAND, FLA.

LANDIS & FISH
Attorneys at Law
Practicing in all State and Federal Courts
Special facilities for investigating and perfecting titles
DeLAND, FLA.

STEWART & BLY
Isaac A. Stewart
Egford Bly
Mary Stewart
Attorneys at Law and Notaries Public
DeLAND, FLA.

J. A. ERICKSON & CO.
Largest Stock of Pianos, Organs and Sewing Machines South of Jacksonville
DeLAND, FLA.

ALLEN'S
Next to Postoffice
DRUGGISTS
JEWELERS
DeLAND, FLA.

G. W. Fisher Drug Co.
Drugs, Stationery, Huyler's Candies, Kodaks, Cigars
DeLAND, FLA.

A. H. WOODALL
The Leading GROCER
DeLAND, FLA.

DeLAND, the county seat of Volusia County, is situated 23 miles southwest of Daytona and is reached from the latter city by an excellent hard-surface road recently constructed.

At DeLand is located the John B. Stetson University, one of the leading educational institutions of the South. Because of the interest in matters educational DeLand is known as "The Athens of Florida."

Stetson University has a faculty of 50 professors and instructors. There are over $400,000 in buildings and equipment; nearly $300,000 endowment; a Carnegie Library alone representing an investment in building, endowment and books, of more than $120,000. The library is the United States Government depository for the State of Florida, and contains over 15,000 volumes. Science Hall, one of the newest of 16 buildings, with its furnishings, represents an outlay of $60,000. Elizabeth Hall is one of the most beautiful college buildings in the South.

The city has a population of about 3,500, with a thickly settled country adjacent. DeLand proper is five miles east of the St. Johns River, on the high, rolling pine land of the great "Orange Ridge" of Florida.

The predominating products are oranges and grapefruit, the estimated crop from this vicinity being over 300,000 boxes this year. Grapes, peaches, pears, Japan persimmons, plums, pecans, guavas, strawberries and other fruits are grown in plenty.

In the way of public improvements are many miles of fine shell roads, an excellent high school, electric lights, a system of waterworks that is owned and operated by the city, supplying the purest water at little cost.

Nine houses of worship testify that DeLand is a church-going community. Baptists, Episcopalians, Methodists (Northern and Southern), Presbyterians, Christians and Catholics, besides colored Baptists and Methodists, are represented.

The graded school offers a ten years' course, and the building which it occupies is newly furnished throughout, and is one of the most commodious and best equipped public schools in the State.

The trip from Daytona to DeLand is made by automobile in a little over an hour, and there are many pretty drives in the vicinity of the county site. A good road leads to DeLeon Springs, five miles, a historic spot, where 60,000 gallons of water bubble from the earth every minute.

From DeLand automobiles go south to Osteen, 18 miles, on shell and marl roads; the St. Johns is crossed by ferry near Osteen and cars can then continue to Sanford and Orlando by hard road. There is a shell road from DeLand to Orange City, five miles, and a good road from DeLand to Lake Helen, a like distance.

BOND SANDSTONE BRICK CO.
Manufacturers
Light Granite, Buff, Red and Drab Brick
Large Capacity Insures Prompt Shipments. Write for Booklet and Prices.
LAKE HELEN, FLA.

LAKE HELEN

Surrounded by several pretty lakes and guarded by lofty pine trees is Lake Helen, a winter resort of no little importance. Camp Cassadaga, a spiritualistic camp-ground is situated near Lake Helen and at this place several hundred people make winter headquarters. A large lumber mill and the largest brick plant in the South are located at Lake Helen.

ORANGE CITY

The principal attraction around Orange City is the many handsome golden orange groves. The town is supplied with water said to be the purest in the world, another attraction to visitors. It is at Orange City that passengers over the Florida East Coast Ry. transfer to carriages and drive to Deland. The town is surrounded by land peculiarly adapted to the cultivation of citrus fruits.

STETSON UNIVERSITY
DeLAND, FLA.
Four Colleges and 8 Technical Schools. Equipment costing nearly $[illegible]. Endowment $[illegible]. Faculty of 40 Professors and Instructors. Christian, but non-Sectarian Teaching.
For information, address:
Lincoln Hulley, Ph. D., Litt. D., LL. D.
President

J. W. PERKINS
Attorney and Counsellor at Law
Will Practice in State and Federal Courts
DeLAND, FLA.

WRIGHT
INSURANCE
AGENCY
DeLand, Florida
OLDEST
LARGEST
and BEST

For Florida
FARMS
GROVES
TIMBER or
TRUCK
LAND
Send for Bargain Sheet to
THE GOULD-WOOTTEN CO.
DeLAND, FLA.

THE
GORDON
GARAGE
The DeLand Headquarters for Automobiles
AGENT FOR
Maxwell Touring Cars and Runabouts

Arthur G. Hamlin
Royal P. Hamlin
HAMLIN
&
HAMLIN
Attorneys and Counsellors at Law
DeLAND, FLA.

"FOUNTAIN'S"
DeLAND, FLA.
Clothing
Furnishings
Shoes

DeLAND, FLORIDA

THE DAILY NEWS
Gives Away Every Day to some three persons whose names were mentioned in the previous day's paper . . . .
Four Tickets to the Crystal Theatre and a Merchandise Order for 25 cents on some local store. : : : : : :
Watch for them---your name may be next.

LOCAL ITEMS

Mrs. McLeod, of Hawks Park, is at the Daytona Private Hospital for treatment.

*Dr. J. C. Herman, Osteopath, 20 Volusia Ave., Daytona, Phone 40. tf

S. F. Hough went to New Smyrna by train Thursday afternoon to visit his orange grove at Turnbull. He expects to return Saturday.

*St. Elmo—New Daytona Theater—tonight.

Mrs. Joseph Rose, who was confined to the Daytona Private Hospital for a week, is again at her winter home on South Ridgewood avenue.

*Large line of 12½ and 15 cent embroideries selling at 10 cents at the Bee Hive, North Beach St. 42-44

Miss Josephine Breaux, of Saratoga, N. Y., who is spending the winter in this city, and is a trained nurse, was called to Miami Thursday on a special case.

**Public stenographer, typewriter translator, The Ridgewood, phone 15. 29-61

Miss Marion Long arrived Thursday afternoon from St. Marys, Ga., for a several weeks visit with Mr. and Mrs. E. S. Hall, at their home on South Palmetto avenue.

*St. Elmo—New Daytona Theater—tonight.

J. W. Reese was called back to Linden, Ind., last week by the serious illness of his parents, Mr. and Mrs. D. A. Reese, and in a note just received from him he states that his mother passed away before he arrived and his father is very feeble. Mr. Reese and his brother, L. O. Reese, have the sympathy of many friends in this city, where both they and their parents are well known, having spent many winters in Daytona.

*FOR RENT—Furnished residence corner Ridgewood and Volusia avenues; eight rooms and bath. Apply to S. H. GOVE or any agent. 12tf

THRIFT AS HOLIDAY PRESENT

Employees Who Were Given Bankbooks Increased Deposits Tenfold.

The history of a cash Christmas present made by a Boston publishing house to its 147 employees, which had increased the bank accounts of the individuals 800 per cent in two years, was made public recently. Two years ago the publishing house deposited $5 to the credit of each employee and presented them with the bankbooks instead of cash.

Of the 147 original accounts ninety are still kept up, and the total for the ninety depositors has grown from the original $4,50 to $4,396, an increase of nearly tenfold.

Seventy-three depositors are still in the employ of the publishing house, and their deposits have increased from $365 to $3,420. The seventeen depositors still remaining on the bank's books that have left the employ of the house have increased their accounts from $85 to $976, the accounts of those remaining with the firm and those leaving its employ showing about the same relative increase.

Of those who have withdrawn accounts twenty-seven are still in the employ of the company and thirty have secured other positions, showing that the percentage of withdrawals outside of the employ of the donor are slightly higher than among those still remaining in his employ.

INDEXING BOOKS.

The Custom Is an Old One That Developed Rather Slowly.

The custom of indexing books developed gradually. Cicero used the word "index," but in the sense of a table of contents. Seneca provided some works which he sent to a friend with notes of particular passages, so that he who only aimed at the useful might be spared the trouble of examining them entire." This was at least a partial "index" in the modern sense. Annotated, or at least explanatory, tables of contents seem to have preceded the index proper.

Such tables followed the order of appearance of the subjects in the book itself. Alphabetical arrangement, which was the beginning of the real index, appears not to have been thought of until the invention of printing, and even then it spread but slowly. Erasmus was one of the first to provide his works with alphabetical indexes. The custom did not become universal until well into the sixteenth century.

The first index to an English book is said to be that printed in Polydore Vergil's "Anglise Historiae," in 1546. An edition of this work published ten years later has an index of thirty-seven pages.

Electric Light Rays.

Basking next to the sun's rays in attempting and prescribing efforts are the rays from electric lights.

Breaking It by Degrees.

Edmund Yates used to tell this anecdote of a physician who was a personal friend. As the story went, Yates once saw the doctor operate upon a man afflicted with blood poisoning, when he amputated the patient's leg.

"Do you think he will recover now?" asked Yates after the operation was over.

"Recover!" exclaimed the physician. "Why, he never had a chance to get well."

"Then why in the world did you amputate that leg?" asked Yates in amazement.

"Why," said the surgeon calmly, "you must not tell a patient the truth all at once, you know. You must first amuse him a little."

Recommendation.

"Didn't your old employers recommend you?"

"Oh, yes!"

"Their word should have been enough."

"It was. They announced me as the best man they ever turned out."

He Was Modest.

Fuddy—You say you have a very tender conscience. I notice it is wonderfully sensitive to the faults of others, but it never appears to be troubled by your own shortcomings.

Duddy—No; I hope not. That would be egotistical, you know.

BE CHEERFUL.

We all ought to be as cheerful as we can. Every one must have felt that a cheerful friend is like a sunny day, shedding brightness on all around, and most of us can, if we choose, make of the world a palace or a prison. To be bright and cheerful often requires an effort. There is a certain art in keeping ourselves happy, and in this respect, as in others, we require to watch over and manage ourselves almost as if we were somebody else.—Lord Avebury.

"From the Grove to the Table"
INDIAN RIVER GRAPE FRUIT AND ORANGES
Grown on the Halifax.
The finest quality of fruit for sale in single boxes or car lots. Special attention paid to filling orders.
MUNROE & STEVENS
GROWERS AND SHIPPERS.
Office Next to the Ridgewood Hotel.

McDonald's Boat Yard
Established 1903
CHAS. M. McDONALD, Proprietor
Rubbers. Boats Built, Repaired and Housed.

GITTENS & MESSING
(Successors to E. G. Lange & Co.)
Fresh Fish
Clams
and Rose Bay Oysters
Market on South Beach Street
Phone 5 Prompt Delivery

R. H. McDONALD
MEATS
Florida and Western
The Choicest Steaks and The Primest Roasts
Telephone us what you want and we will endeavor to see that you get it.
Phone 67
POULTRY
The earlier you leave your order the better chance you have of getting the choicest.
A number for Ki-ents on this shop will be given A. J. Mandell if he will call at the Daily News office to-morrow night.

PICTURESQUE PORT ORANGE
PORT ORANGE is a sevelte little village situated five miles south of Daytona on the Dixie Highway. Nestled amid the scenic hammock land—surrounded by the scenic highway of the East Coast. The town is located on the Halifax River, and is connected with the peninsula opposite by a bridge.
The surf is well laid out and has many pretty homes.
A large number of tourists and winter residents make Port Orange winter headquarters, one of the annual attractions being the excellent fishing.
A short distance west of Port Orange are the remains of the old Dunlawton sugar mill, a place that is visited every year by hundreds of tourists. One time all the country west of Port Orange, surrounding the old mill, was a vast indigo and sugar cane plantation. The mill was operated extensively in those early days but has been in disuse for forty or fifty years.
A very interesting drive from Daytona is by seven bridges to the approach of the Port Orange bridge, across the bridge and then passing through the principal street of Port Orange to the place of the dilapidated old sugar mill, returning to Daytona by the road on the mainland.

PORT ORANGE HOUSE
S. Fred Cassidy
Owner and Manager

PORT ORANGE BEACH
Lots for Sale.
Liberal Terms Allowed for IMPROVEMENTS
Ocean or River FISHING
Conveniences for Bathing, Boating, Fish Chowder and Bridge.
Apply to
WM. C. HOWES
Agent
Port Orange, Fla.

Port Orange OYSTER CO.
D. DUPONT
Owner and Dealer
OYSTERS and CLAMS
Ft. Orange—Daytona

WM. C. HOWES
Real Estate
Insurance
NOTARY PUBLIC
Port Orange, Fla.

S. G. MARTIN
General Merchandise
Port Orange, Fla.

FREE LECTURE TO-NIGHT

O. L. SULLIVAN
DISTINGUISHED LECTURER.
A Member of the International Bible Students' Association.

LIFE BEYOND THE GRAVE
Bible and Reason Harmonized.

This question is of vital interest to every one.

It is the key to proper Bible study.

Where are your deceased neighbors, friends and relatives?

What is YOUR HOPE?

Come! Hear what this able Brooklyn Lecturer has to say. It will brighten your life.

COME—But Leave Your Prejudice at Home.

HEAR, THEN JUDGE.

WILLMAN'S OPERA HOUSE
SEABREEZE
To-Night. 7:30 o'clock

"In the good mother forever separated from her wayward heed-sick"—Atlanta Constitution.

"Mr. Sullivan's discourse was remarkable for the array of Scriptural evidence brought forth."—Washington Times.

Seats Free. No Collection

The Joseph Zapf Co.
JACKSONVILLE, FLA.
Is justly called the largest and most reliable liquor house in Florida. Sole distributors for
Anheuser-Bush Celebrated Beer
Special attention is called to the MAIL ORDER DEPARTMENT.
Price lists will be cheerfully furnished.

DO YOU WANT A HANDSOME BRASS BED?

We have some beauties in the new satin finish.

Then with a nice Box Spring and a good Cotton Mattress you have a bed fit for a king.

We have fine Wool Blankets and finer Comforts to go with it.

BINGHAM & MALEY CO.
THE FURNITURE HOUSE UNDERTAKING PARLORS

LOCAL ITEMS

Mrs. McLean, of Hawks Park, is at the Daytona Private Hospital for treatment.

*Dr. J. C Herman, Osteopath, 20 Volusia Ave., Daytona, Phone 40. tf

B. F. Hough went to New Smyrna by train Thursday afternoon to visit his orange grove at Turnbull. He expects to return Saturday.

*St. Elmo—New Daytona Theater—tonight.

Mrs. Joseph Rose, who was confined to the Daytona Private Hospital for a week, is again at her winter home on South Ridgewood avenue.

*Large line of 12½ and 15 cent embroideries selling at 10 cents at the Bee Hive, North Beach St. 43-44

Miss Josephine Bevans, of Saratoga, N. Y., who is spending the winter in this city, and is a trained nurse, was called to Miami Thursday on a special case.

**Public stenographer, typewriter translator, The Ridgewood, phone 15. 39-6t

Miss Marion Long arrived Thursday afternoon from St. Marys, Ga., for a several weeks visit with Mr. and Mrs. E. S. Hall, at their home on South Palmetto avenue.

*St. Elmo—New Daytona Theater—tonight.

J. W. Reese was called back to Linden, Ind., last week by the serious illness of his parents, Mr. and Mrs. D. A. Reese, and in a note just received from him he states that his mother passed away before he arrived and his father is very feeble. Mr. Reese and his brother, L. O. Reese, have the sympathy of many friends in this city, where both they and their parents are well known, having spent many winters in Daytona.

*FOR RENT—Furnished residence corner Ridgewood and Volusia avenues; eight rooms and bath. Apply to S. H. GOVE or any agent. 12tf

THRIFT AS HOLIDAY PRESENT

Employees Who Were Given Bankbooks Increased Deposits Tenfold.

The history of a cash Christmas present made by a Boston publishing house to its 147 employees, which had increased the bank accounts of the individuals 950 per cent in two years, was made public recently. Two years ago the publishing house deposited $5 to the credit of each employee and presented them with the bankbooks instead of cash.

Of the 147 original accounts ninety are still kept up, and the total for the ninety depositors has grown from the original $4,50 to $4,266, an increase of nearly tenfold.

Seventy-three depositors are still in the employ of the publishing house, and their deposits have increased from $365 to $3,428. The seventeen depositors still remaining on the bank's books that have left the employ of the house have increased their accounts from $85 to $838, the accounts of those remaining with the firm and those leaving its employ showing about the same relative increase.

Of those who have withdrawn accounts twenty-seven are still in the employ of the company and thirty have secured other positions, showing that the percentage of withdrawals outside of the employ of the donor are slightly higher than among those still remaining in his employ.

INDEXING BOOKS.

The Custom Is an Old One That Developed Rather Slowly.

The custom of indexing books developed gradually. Cicero used the word "index," but in the sense of a table of contents. Seneca provided some works which he sent to a friend with notes of particular passages, "so that he who only aimed at the useful might be spared the trouble of examining them entire." This was at least a partial "index" in the modern sense. Annotated, or at least explanatory, tables of contents seem to have preceded the index proper.

Such tables followed the order of appearance of the subjects in the book itself. Alphabetical arrangement, which was the beginning of the real index, appears not to have been thought of until the invention of printing, and even then it spread but slowly. Erasmus was one of the first to provide his works with alphabetical indexes. The custom did not become universal until well into the sixteenth century.

The first index to an English book is said to be that printed in Polydore Vergil's "Angliae Historiae," in 1546. An edition of this work published ten years later has an index of thirty-seven pages.

Electric Light Rays.

Ranking next to the sun's rays in stimulating and germicidal effects are the rays from electric lights.

Breaking It by Degrees.

Edmund Yates used to tell this anecdote of a physician who was a personal friend. As the story went, Yates once saw the doctor operate upon a man afflicted with blood poisoning, when he amputated the patient's leg.

"Do you think he will recover now?" asked Yates after the operation was over.

"Recover!" exclaimed the physician. "Why, he never had a chance to get well."

"Then why in the world did you amputate that leg?" asked Yates in amazement.

"Why," said the surgeon calmly, "you must not tell a patient the truth all at once, you know. You must first amuse him a little."

Recommendation.

"Didn't your old employers recommend you?"

"Oh, yes!"

"Their word should have been enough."

"It was. They announced me as the best man they ever turned out."

BE CHEERFUL.

We all ought to be as cheerful as we can. Every one must have felt that a cheerful friend is like a sunny day, shedding brightness on all around, and most of us can, if we choose, make of the world a palace or a prison. To be bright and cheerful often requires an effort. There is a certain art in keeping ourselves happy, and in this respect, as in others, we require to watch over and manage ourselves almost as if we were somebody else.—Lord Avebury.

He Was Modest.

Fuddy—You say you have a very tender conscience. I notice it is wonderfully sensitive to the faults of others, but it never appears to be troubled by your own shortcomings.

Duddy—No; I hope not. That would be egotistical, you know.

FREE LECTURE TO-NIGHT

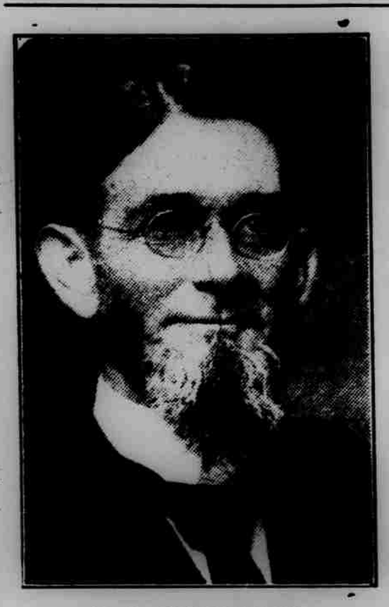

O. L. SULLIVAN
DISTINGUISHED LECTURER.
A Member of the International Bible Students' Association.

Seats Free. No Collection

LIFE BEYOND THE GRAVE

Bible and Reason Harmonized.

This question is of vital interest to every one.

It is the key to proper Bible study.

Where are your deceased neighbors friends and relatives?

What is YOUR HOPE?

Come! Hear what this able Brooklyn Lecturer has to say. It will brighten your life.

COME—But Leave Your Prejudice at Home.

HEAR, THEN JUDGE.

WILLMAN'S OPERA HOUSE
SEABREEZE
To-Night. 7:30 o'clock

"Is the good mother forever separated from her wayward loved ones?"—Atlanta Constitution.

"Mr. Sullivan's discourse was remarkable for the array of Scriptural evidence brought forth."—Washington Times.

"From the Grove to the Table"
INDIAN RIVER GRAPE FRUIT AND ORANGES
Grown on the Halifax.
The finest quality of fruit for sale in single boxes or car lots. Special attention paid to filling orders.
MUNROE & STEVENS
GROWERS AND SHIPPERS.
Office Next to the Ridgewood Hotel.

McDonald's Boat Yard
Established 1903
CHAS. M. McDONALD, Proprietor
Railways. Boats Built, Repaired and Housed.

GITTENS & MESSING
(Successors to E. G. Longe & Co.)
Fresh Fish
Clams
and Rose Bay Oysters
Market on South Beach Street
Phone 5 Prompt Delivery

R. H. McDONALD
MEATS
Florida and Western
The Choicest Steaks and The Primest Roasts
Telephone us what you want and we will endeavor to see that you get it.
Phone 62
POULTRY
The earlier you leave your order the better chance you have of getting the choicest.
An order for 25 cents on this shop will be given J. J. Randall if he will call at the Daily News office before tomorrow night.

PICTURESQUE PORT ORANGE

PORT ORANGE is a pretty little village situated five miles south of Daytona on the Daytona-New Smyrna hard-surface road, the scenic highway of the East Coast. The town is located on the Halifax River, and is connected with the peninsula opposite by a bridge.

The town is well laid out and has many pretty homes. A large number of tourists and winter residents make Port Orange winter headquarters, one of the several attractions being the excellent fishing.

A short distance west of Port Orange are the remains of the old Dunlawton sugar mill, a place that is visited every year by hundreds of tourists. One time all the country west of Port Orange, surrounding the old mill, was a vast indigo and sugar cane plantation. The mill was operated extensively in those early days but has been in disuse for forty or fifty years.

A very interesting drive from Daytona is by ocean beach to the approach of the Port Orange bridge, across the bridge and then passing through the principal street of Port Orange to the ruins of the celebrated old sugar mill, returning to Daytona by the road on the mainland.

PORT ORANGE HOUSE
S. Fred Cummings
Owner and Manager

PORT ORANGE BEACH
Lots for Sale.
Liberal Terms Allowed for IMPROVEMENTS
Ocean or River FISHING
Convenient to Automobile Race Course and Bridge.
Apply to WM. C. HOWES Agent
Port Orange, Fla.

Port Orange OYSTER CO.
D. DUPONT
Grower and Dealer
OYSTERS and CLAMS
Pt. Orange-Daytona

WM. C. HOWES
Real Estate
Insurance
NOTARY PUBLIC
Port Orange, Fla.

S. G. MARTIN
General Merchandise
Port Orange, Fla.

The Joseph Zapf Co.
JACKSONVILLE. FLA.
Is justly called the largest and most reliable liquor house in Florida. Sole distributors for
Anheuser-Bush Celebrated Beer
Special attention is called to the MAIL ORDER DEPARTMENT.
Price lists will be cheerfully furnished.

DO YOU WANT A HANDSOME BRASS BED?

We have some beauties in the new satin finish.

Then with a nice Box Spring and a good Cotton Mattress you have a bed fit for a king.

We have fine Wool Blankets and finer Comforts to go with it.

BINGHAM & MALEY CO.
THE FURNITURE HOUSE UNDERTAKING PARLORS

THE BEST TAILORING.

If you desire the best Tailoring at the smallest cost there is no better way than through us.

We offer International Made-to-Measure Clothes to every man who appreciates style and good sense and desires something smarter than the ordinary.

See the new models and our 500 of the swellest all-wool fabrics and better than these, see the prices.

ANTHONY BROS.

Home of Hart Schaffner & Marx Clothes

THE DAYTONA DAILY NEWS

Published every evening except Sunday, from December 1 to April 1, by THE GAZETTE-NEWS CO.

T. E. FITZGERALD, Editor.
C. S. HARRIS, City Editor.
HARRY L. ROOD, Adv. Manager
GEO. F. CROUCH, Superintendent.

Entered as second class matter December 1, 1910, at the postoffice at Daytona, Florida, under Act of March 3, 1879.

Peninsula Variety Store

DAYTONA BEACH, FLA.

Exceptional Money-saving Values in

Enamel Ware
Japanese China
Laces
Ribbons

Opposite Webster's Grocery Store Seabreeze Ave.

WE SELL

Automobile accessories of all kinds. The best kinds of lubricating oils on the market.

WE REPAIR

Automobiles of all makes and in any condition.

Central Auto Garage.

Two tickets to the Crystal Theatre for tomorrow night await Mrs. J. J. Rendall at the Daily News office.

Clarendon Garage Co.

Complete Machine Shop
REPAIRING OF ALL KINDS BY A COMPETENT MACHINIST.

OPPOSITE HOTEL CLARENDON, SEABREEZE, FLA.

AUTOMOBILES FOR RENT. To Phone Call Clarendon Exchange.

By Rail and River.

ATLANTIC COAST LINE.

Best Service to the East

Palmetto Limited.

DAILY. Carrying through Coaches, Electric-Lighted Pullman Drawing Room Sleepers, Dining Cars. Jacksonville to New York.

Leave Jacksonville; Arrive Savannah; Augusta; Charleston; Richmond; Washington; Baltimore; W. Philadelphia; New York.

New York and Florida Special.

Description of this popular train de Luxe. This train consists of Pullman Drawing Room, State Room, Sleeping, Dining and Library-Observation cars, heated by steam, equipped with the new high-speed brakes, and is brilliantly lighted throughout by electricity, special lights being provided for each berth, affording perfect comfort in writing or for reading at night.

Daily Except Sunday. Leave Jacksonville; Savannah; Charleston; Arrive Richmond; Washington; Baltimore; West Philadelphia; New York, Penn. R. R. 33rd St., 7th Ave.

Florida and West Indian Limited.

DAILY. Carrying Through Coaches, Electric-Lighted Pullman Drawing Room Sleeping Cars, Dining Cars. Jacksonville to New York.

Leave Jacksonville; Arrive Savannah; Augusta; Charleston; Richmond; Washington; Baltimore; W. Philadelphia; New York.

Coast Line Florida Mail.

DAILY. Carrying Through Coaches and Electric-Lighted Drawing Room Sleeping Cars. Jacksonville to New York. Stops at Meal Stations. Local Sleeper Jacksonville to Savannah.

Leave Jacksonville; Arrive Savannah; Charleston; Richmond; Washington; Baltimore; W. Philadelphia; New York.

Best Trains to the West.

South Atlantic Limited: Lv. Jacksonville; Ar. Atlanta; Ar. Louisville; Ar. Indianapolis; Ar. Cincinnati; Ar. Chicago.

Montgomery Route: Lv. Jacksonville; Ar. Montgomery; Ar. Birmingham; Ar. Nashville; Ar. Evansville; Ar. St. Louis; Ar. Chicago.

Dixie Flyer Route: Lv. Jacksonville; Ar. Waycross; Ar. Atlanta; Ar. Evansville; Ar. Chicago; Ar. St. Louis.

Seminole Limited: Lv. Jacksonville; Ar. Waycross; Ar. Albany; Ar. Birmingham; Ar. Chicago; Ar. St. Louis.

For Rates, Pullman Reservations and Information Call on or Write

A. W. FRITOT, Division Pass. Agt. W. D. STARK, Traveling Pass Agt.

138 WEST BAY STREET - - - - - - - - - - JACKSONVILLE, FLA.

Seminole Limited

SOLID TRAIN

Electric Lighted Throughout.

CHICAGO, ST. LOUIS

AND ALL POINTS BEYOND.

Observation Compartment and Sleeping Cars. Individual berth lights. Free Reclining Chair Car, Dining Car.

Lv. Jacksonville; Ar. Chicago; Ar. St. Louis.

For sleeping car reservations and railroad tickets address

H. C. CANTWELL,

Florida Pass. Agt., Jacksonville, Fla.

The Steamer U.S.A.

makes her maiden trip to

PALM BEACH

Leaving Prince George Dock

SATURDAY AT 8:00 A. M.

Thereafter the Steamers

Constitution and Republic

will maintain their regular advertised schedule

Leaving Daytona Saturdays and Tuesdays at 8:00 a. m. bound South.

Leaving Palm Beach Saturdays and Tuesdays at 9:00 a. m. bound North.

McCOY BROTHERS

The Attractive Way North and West

South Atlantic Limited

Leaves Jacksonville 8:15 pm.
A solid through train daily
For Cincinnati & Louisville
Through electric lighted sleepers
To Indianapolis & Grand Rapids

Dixie Flyer

Leaves Jacksonville 8:25 pm.
A solid through train daily
For Chicago

Montgomery Route

Leaves Jacksonville 8:15 pm.
Drawing room sleeper daily
For Evansville & St. Louis

Dining Cars on all trains

For full particulars address
T. B. WALKER, Fla. Pass. Agent

Louisville & Nashville Railroad

118 W. Bay St., JACKSONVILLE

STEAMERS

Uncle Sam and Cherokee

FOR THE FAMOUS

Tomoka River

Every Tuesday and Saturday in January.

INLET AND NEW SMYRNA

Every Monday and Friday in January

Leaves Ferry Dock at 9 a. m.

L. E. ELLENWOOD, Mgr.

SHEEHAN IS LOSING IN VOTES.

TAMMANY CANDIDATE SHORT IN BALLOTS TAKEN TODAY.

CANDIDATE FOR UNITED STATES SENATE AT ALBANY LOSES 28 VOTES ON THE THIRD BALLOT TAKEN.

ALBANY, N. Y., Jan. 20—Sheehan, the Tammany candidate for the United States senate before the state legislature, lost 28 votes on the third joint ballot today.

The result showed Sheehan, 40; Shepard, 11; Depew 52. The others were scattering. Immediately after the casting of the ballots for the third time adjournment was taken until noon tomorrow.

By some it is believed a break has come and that a senator will be chosen by Monday.

HEYMANN WANTS JOB IN COUNCIL.

WILL RUN FOR ALDERMAN; CAN DO MORE WORK THERE.

MAN WHO RECENTLY DROPPED OUT OF RACE FOR MAYOR DECIDES TO MAKE FIGHT FOR CITY COUNCIL.

Since deciding to drop out of the race for mayor Simon Heymann has come to the conclusion he can do the city more real good as a member of the city council and will be a candidate for alderman in the coming city election.

Mr. Heymann says he has been urged to take this step by his friends, who believe he can do more real work for the city as a member of the council than he can as mayor. Mr. Heymann's papers are now being circulated and he will leave it with his friends to be elected a member of the council at the election February 8.

Mr. Heymann left today for Cuba, where he will spend some time visiting, but if elected alderman next month he will return to the city to remain. If he is defeated in the election he will carry out his original plans and go to California to remain for several months.

JUST GOSSIP

BY THE GOSSIPER.

One of the best moves toward the beautifying of the city of Daytona and making it attractive for visitors has just been made in the letting of a contract for the laying of a cement walk along the water edge and at the top of the sea wall in front of the Conrad building at the corner of Orange avenue and Beach streets and the Merchants Bank's new building next adjoining. The city parkage between the east edge of Beach street and the sea wall will be thoroughly cleaned and kept clean and the new sidewalk will be laid in the near future. Mr. Conrad and the directors of the Merchants Bank deserve the thanks of the entire population of the city of Daytona for starting a movement which will be of unending benefit to the city if the other property owners along Beach street can be induced to follow in their footsteps. A cement sidewalk extending along the bank of the river from Orange avenue to Volusia avenue would set off the intervening space between the river and the street distinctly as a parkage and it should be carefully taken care of by the city. Who will be the next to show the real public spirit and volunteer to help extend this cement walk?

ST. ELMO PLAY FOR TONIGHT; BEST OF PLAYS BY PICKERTS.

POPULAR ENTERTAINERS TO APPEAR IN PLAY ON WHICH THEY HAVE GAINED THEIR REPUTATION.

The Four Pickerts were greeted by another large audience at the Daytona Theater last night, when they presented the "Boss of Z Ranch" and spectators were appreciative of the play and the acting.

The best play in the repertoire of the Pickerts and the one on which they have gained much of their reputation as popular entertainers, "St. Elmo," will be the bill for tonight and it is expected the house will again be filled for this performance.

A special matinee for women and children will be given tomorrow afternoon and the final show of the week's engagement will be presented tomorrow night.

Jan. 20 In American History.

1732—Richard Henry Lee, Virginia statesman, born; died 1794.

1734—Robert Morris, financier of the Revolution and "signer" of the Declaration of Independence, born in Liverpool; died 1806.

1806—Nathaniel Parker Willis, distinguished poet, born; died 1867.

1814—David Wilmot, congressman and author of the "Wilmot proviso," born; died 1868.

ASTRONOMICAL EVENTS.

(From noon today to noon tomorrow.)

Sun sets 4:59, rises 7:12; moon rises 11:28 p. m.; 11 p. m., Saturn in quadrature with the sun, the planet being 90 degrees east thereof; 8 a. m., planet Mercury apparently stationary among the stars.

A private residence at Daytona, Florida. ...

Write or Inquire on the Premises, No. 33 South Ridgewood Avenue.

Toast Your Bread in 2 Minutes

Hotpoint

ELECTRIC TOASTERS AND IRONS

J. B. GARRISON, The Electrician. Phone 71

BOND LUMBER COMPANY

Manufacturers of

ROUGH and DRESSED CYPRESS LUMBER

Laths, Shingles, Flooring, Ceiling, Brick, Lime and Cement in Stock

Office and Yards: East Coast Railway and Orange Ave.

'Phone 83. R. J. MALBY, Manager.

Of Course

you can operate a Westinghouse Sewing Machine Motor; any woman can. It's a motor made for woman and it's so well made that it will last as long as the machine. All you have to do is to start and stop it.

Try one and see. You'll find that it makes sewing an entirely different operation.

The Schantz Electric, Ice and Water Co.

PROGRESSIVE NEW SMYRNA

NEW SMYRNA is situated fifteen miles south of Daytona and is an ideal spot reached from Daytona by a hard surface road winding through one of the most picturesque parts of Florida.

With its ancient ruins dating back to a time when the history of man runneth not, interlaced with wires of the modern telegraph and telephone, its miles of shell streets as hard and smooth as a floor and overarched by hoary forest giants that grew in stately grandeur during the lapse of bygone centuries, New Smyrna is truly a place of romance and rest.

All nature here is very inviting to the tourist and pleasure-seeker. Here too is to be found the best fishing and hunting in the state of Florida.

The people are thrifty, the business men enterprising, and all unite in extending the welcome hand of hospitality to strangers. There are five church edifices for white people and an equal number for the colored population; the town has an excellent high school, a splendid public library, and up-to-date business houses.

There are any number of pretty homes for the permanent population, which numbers close to 2000 and some very fine winter residences. There are good hotels and boarding houses where you can find accommodations to meet your requirements.

Adjoining New Smyrna is as fine a section of vegetable land as can be found anywhere. This land has been divided into small tracts which can be bought at reasonable prices. ... River oranges.

HOWE AND CURRIER

FLORIDA LANDS

NEW SMYRNA FLORIDA

H. LEIDERSDORF Resident Agent

Town and Country Property

R. S. MALEY

General Hardware and Builder's Supplies, Furniture and Undertaking

New Smyrna

THE OCEAN HOUSE

F. W. SAMS PROPRIETOR

Rates: $3.00 per Day Special per Week

NEW SMYRNA FLORIDA

ORANGES

If you want the very best oranges ... of

Point Grove

... the best in the state.

Grove situated 11 m. from Daytona on the Daytona-New Smyrna Road

Prices Moderate

FERD NORDMANN Proprietor

STATE BANK OF NEW SMYRNA

Transacts a General Banking Business

THE BEST TAILORING.

If you desire the best Tailoring at the smallest cost there is no better way than through us.

We offer International Made-to-Measure Clothes to every man who appreciates style and good sense and desires something smarter than the ordinary.

See the new models and our 500 of the swellest all-wool fabrics and better than these, see the prices.

ANTHONY BROS.

Home of Hart Schaffner & Marx Clothes

THE DAYTONA DAILY NEWS

Published every evening except Sunday, from December 1 to April 1, by

THE GAZETTE-NEWS CO.

T. E. FITZGERALD, Editor.

C. S. HARRIS, City Editor.

HARRY L. ROOD, Adv. Manager

GEO. F. CROUCH, Superintendent.

Entered as second class matter December 1, 1910, at the postoffice at Daytona, Florida, under Act of March 3, 1879.

Peninsula Variety Store

DAYTONA BEACH, FLA.

Exceptional Money-saving Values in

Enamel Ware

Japanese China

Laces

Ribbons

Opposite Webster's Grocery Store Seabreeze Ave.

WE SELL

Automobile accessories of all kinds. The best kinds of lubricating oils on the market.

WE REPAIR

Automobiles of all makes and in any condition.

Central Auto Garage.

Two tickets to the Crystal Theatre for tomorrow night await Mrs. J. J. Randall at the Daily News office.

Clarendon Garage Co.

Complete Machine Shop

REPAIRING OF ALL KINDS BY A COMPETENT MACHINIST.

OPPOSITE HOTEL CLARENDON, SEABREEZE, FLA.

AUTOMOBILES FOR RENT.

To Phone Call Clarendon Exchange.

Toast Your Bread in 2 Minutes

Hotpoint

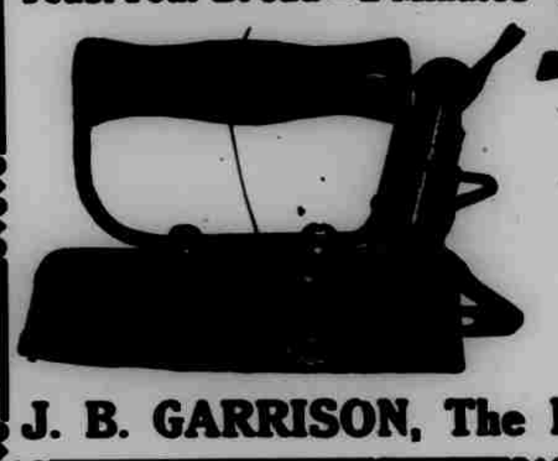

ELECTRIC TOASTERS AND IRONS

J. B. GARRISON, The Electrician. Phone 71

By Rail and River.

ATLANTIC COAST LINE.

Best Service to the East

Palmetto Limited.

DAILY. Carrying through Coaches, Electric-Lighted Pullman Drawing Room Sleepers, Dining Cars. Jacksonville to New York.

Leave Jacksonville	7.30 a.m.
Arrive Savannah	11.55 a.m.
" Augusta	6.50 p.m.
" Charleston	4.27 p.m.
" Richmond	4.30 a.m.
" Washington	8.00 a.m.
" Baltimore	9.16 a.m.
" W. Philadelphia	11.35 a.m.
" New York	1 50 p.m.

New York and Florida Special.

Description of this popular train de Luxe. This train consists of Pullman Drawing Room, State Room, Sleeping, Dining and Library-Observation cars, heated by steam, equipped with the new high-speed brakes, and is brilliantly lighted throughout by electricity, special lights being provided for each berth, affording perfect comfort in writing or for reading at night.

Daily Except Sunday.	No. 88
Leave Jacksonville	1.10 p.m.
" Savannah	5.08 p.m.
" Charleston	8.25 p.m.
Arrive Richmond	7.05 a.m.
" Washington	10.25 a.m.
" Baltimore	11.37 a.m.
" West Philadelphia	1.46 p.m.
" New York, Penn. R. R. Sta., 7th Ave., 32d St.	3.56 p.m.

Florida and West Indian Limited.

DAILY. Carrying Through Coaches, Electric-Lighted Pullman Drawing Room Sleeping Cars, Dining Cars. Jacksonville to New York.

Leave Jacksonville	9.15 a.m.
Arrive Savannah	1.20 p.m
" Augusta	6.50 p.m.
" Charleston	5.46 p.m.
" Richmond	5.10 a.m.
" Washington	8.40 a.m.
" Baltimore	10.02 a.m.
" W. Philadelphia	12.23 p.m.
" New York	1.50 p.m.

Coast Line Florida Mail.

DAILY. Carrying Through Coaches and Electric-Lighted Drawing Room Sleeping Cars. Jacksonville to New York.

Stops at Meal Stations.

Local Sleeper Jacksonville to Savannah.

Leave Jacksonville	7.55 p.m.
Arrive Savannah	12.05 a.m.
" Charleston	5.05 a.m.
" Richmond	[illegible] p.m.
" Washington	11.50 p.m.
" Baltimore	[illegible] a.m.
" W. Philadelphia	3.40 a.m.
" New York	7.13 a.m.

Best Trains to the West.

No. 82.	South Atlantic Limited	No. 83.	Nos. 32 and 58	Montgomery Route	Nos. 57 and 95
8.15 pm	Lv.... Jacksonville.... Ar	8.45 pm	8.15 pm	Lv.... Jacksonville.... Ar	7.50 am
6.25 am	Ar...... Atlanta...... Lv	10.25 pm	8.50 am	Ar.... Montgomery.... Lv	6.50 pm
6.40 pm	Ar...... Louisville...... Lv	8.00 am	12.10 pm	Ar.... Birmingham.... Lv	3.40 pm
1.05 am	Ar.... Indianapolis.... Lv	4.10 am	7.40 pm	Ar...... Nashville...... Lv	8.25 am
6.45 pm	Ar..... Cincinnati..... Lv	8.00 am	1.10 am	Ar..... Evansville..... Lv	3.00 am
7.10 am	Ar...... Chicago...... Lv	9.50 pm	7.40 am	Ar...... St. Louis...... Lv	9.00 pm
			9.38 am	Ar...... Chicago...... Lv	6.20 pm

No. 94.	Dixie Flyer Route	No. 95.	No. 92.	Seminole Limited	No. 93.
8.25 pm	Lv.... Jacksonville.... Ar	7.50 am	8.40 pm	Lv.... Jacksonville.... Ar	7.05 am
10.25 pm	Ar...... Waycross...... Lv	5.40 am	10.45 pm	Ar...... Waycross...... Lv	5.00 am
7 00am	Ar...... Atlanta...... Lv	8.40 pm	2.20 am	Ar...... Albany...... Lv	1.25 am
6.45 pm	Ar..... Evansville..... Lv	6.35 am	11.30 am	Ar.... Birmingham.... Lv	4.40 pm
6.40 am	Ar...... Chicago...... Lv	9.50 pm	7.15 am	Ar...... Chicago...... Lv	9.00 pm
7.20 am	Ar...... St. Louis...... Lv	8.55 pm	7.20 am	Ar...... St. Louis...... Lv	11.20 pm

For Rates, Pullman Reservations and Information Call on or Write

A. W. FRITOT, Division Pass. Agt. W. D. STARK, Traveling Pass Agt.

138 WEST BAY STREET - - - - - - - - - JACKSONVILLE, FLA.

Seminole Limited

SOLID TRAIN

Electric Lighted Throughout.

CHICAGO, ST. LOUIS

AND ALL POINTS BEYOND.

Observation Compartment and Sleeping Cars. Individual berth lights. Free Reclining Chair Car, Dining Car.

Lv. Jacksonville.......... 8:40 p. m.

Ar. Chicago.......... 7:15 a. m.

Ar. St. Louis.......... 7:20 a. m.

For sleeping car reservations and railroad tickets address

H. C. CANTWELL.

Florida Pass. Agt., Jacksonville, Fla.

The Attractive Way

North and West

South Atlantic Limited

Leaves Jacksonville 8:15 pm.

A solid through train daily

For Cincinnati & Louisville

Through electric lighted sleepers

To Indianapolis & Grand Rapids

Dixie Flyer

Leaves Jacksonville 8:25 pm.

A solid through train daily

For Chicago

Montgomery Route

Leaves Jacksonville 8:15 pm.

Drawing room sleeper daily

For Evansville & St. Louis

Dining Cars on all trains

For full particulars address

T. B. WALKER, Fla. Pass. Agent

Louisville & Nashville Railroad

118 W. Bay St., JACKSONVILLE

The Steamer U.S.A.

makes her maiden trip to

PALM BEACH

Leaving Prince George Dock

SATURDAY AT 8:00 A. M.

Thereafter the Steamers

Constitution and Republic

will maintain their regular advertised schedule

Leaving Daytona Saturdays and Tuesdays at 8:00 a. m. bound South.

Leaving Palm Beach Saturdays and Tuesdays at 9:00 a. m. bound North.

McCOY BROTHERS

STEAMERS

Uncle Sam and Cherokee

FOR THE FAMOUS

Tomoka River

Every Tuesday and Saturday in January.

INLET AND NEW SMYRNA

Every Monday and Friday in January

Leaves Ferry Dock at 9 a. m.

L. E. ELLENWOOD, Mgr.

SHEEHAN IS LOSING IN VOTES.

TAMMANY CANDIDATE SHORT IN BALLOTS TAKEN TODAY.

CANDIDATE FOR UNITED STATES SENATE AT ALBANY LOSES 28 VOTES ON THE THIRD BALLOT TAKEN.

ALBANY, N. Y., Jan. 20—Sheehan, the Tammany candidate for the United States senate before the state legislature, lost 28 votes on the third joint ballot today.

The result showed Sheehan, 60; Shepard, 11; Depew 52. The others were scattering. Immediately after the casting of the ballots for the third time adjournment was taken until noon tomorrow.

By some it is believed a break has come and that a senator will be chosen by Monday.

HEYMANN WANTS JOB IN COUNCIL.

WILL RUN FOR ALDERMAN; CAN DO MORE WORK THERE.

MAN WHO RECENTLY DROPPED OUT OF RACE FOR MAYOR DECIDES TO MAKE FIGHT FOR CITY COUNCIL.

Since deciding to drop out of the race for mayor Simon Heymann has come to the conclusion he can do the city more real good as a member of the city council and will be a candidate for alderman in the coming city election.

Mr. Heymann says he has been urged to take this step by his friends, who believe he can do more real work for the city as a member of the council than he can as mayor. Mr. Heymann's papers are now being circulated and he will leave it with his friends to be elected a member of the council at the election February 8.

Mr. Heymann left today for Cuba, where he will spend some time visiting, but if elected alderman next month he will return to the city to remain. If he is defeated in the election he will carry out his original plans and go to California to remain for several months.

JUST GOSSIP

BY THE GOSSIPER.

One of the best moves toward the beautifying of the city of Daytona and making it attractive for visitors has just been made in the letting of a contract for the laying of a cement walk along the water edge and at the top of the sea wall in front of the Conrad building at the corner of Orange avenue and Beach streets and the Merchants Bank's new building next adjoining. The city parkage between the east edge of Beach street and the sea wall will be thoroughly cleaned and kept clean and the new sidewalk will be laid in the near future. Mr. Conrad and the directors of the Merchants Bank deserve the thanks of the entire population of the city of Daytona for starting a movement which will be of unending benefit to the city if the other property owners along Beach street can be induced to follow in their footsteps. A cement sidewalk extending along the bank of the river from Orange avenue to Volusia avenue would set off the intervening space between the river and the street distinctly as a parkage and it should be carefully taken care of by the city. Who will be the next to show the real public spirit and volunteer to help extend this cement walk?

ST. ELMO PLAY FOR TONIGHT; BEST OF PLAYS BY PICKERTS.

POPULAR ENTERTAINERS TO APPEAR IN PLAY ON WHICH THEY HAVE GAINED THEIR REPUTATION.

The Four Pickerts were greeted by another large audience at the Daytona Theater last night, when they presented the "Boss of Z Ranch" and spectators were appreciative of the play and the acting.

The best play in the repetoire of the Pickerts and the one on which they have gained much of their reputation as popular entertainers, "St. Elmo," will be the bill for tonight and it is expected the house will again be filled for this performance.

A special matinee for women and children will be given tomorrow afternoon and the final show of the week's engagement will be presented tomorrow night.

Jan. 20 In American History.

1732—Richard Henry Lee, Virginia statesman, born; died 1794.

1734—Robert Morris, financier of the Revolution and "signer" of the Declaration of Independence, born in Liverpool; died 1806.

1806—Nathaniel Parker Willis, distinguished poet, born; died 1867.

1814—David Wilmot, congressman and author of the "Wilmot proviso," born; died 1868.

ASTRONOMICAL EVENTS.

(From noon today to noon tomorrow.)

Sun sets 4:59, rises 7:15; moon rises 11:28 p. m.; 11 p. m., Saturn in quadrature with the sun, the planet being 90 degrees east thereof; 8 a. m., planet Mercury apparently stationary among the stars.

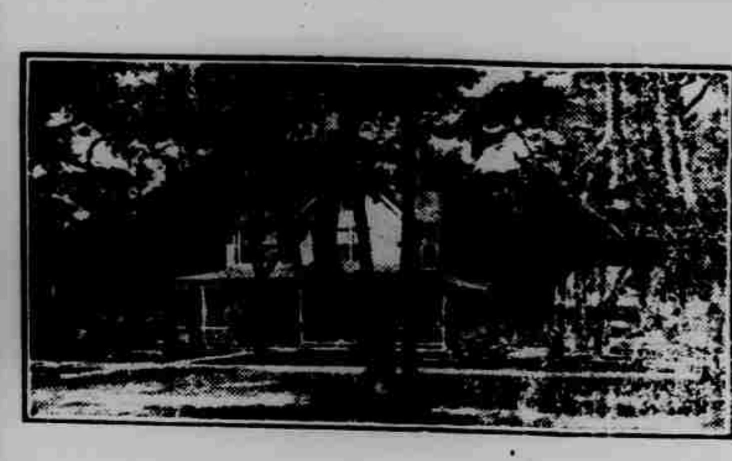

A private residence at Daytona, Florida. Lot 150x225, south east exposure; house new, occupied by owner only; is completely and handsomely furnished; piano, etc.; has eight 8 rooms and bath; finished attic and large closets; servants' rooms and laundry outside; large porches completely furnished; large complete two-story garage; electric light throughout; artesian well on premises; water absolutely pure; good large cistern, rain water; most desirable neighborhood. Owner is leaving Daytona and will not rent but will sell for [illegible] to quick buyer.

Write or Inquire on the Premises, No. 39 South Ridgewood Avenue.

Of Course

you can operate a Westinghouse Sewing Machine Motor; any woman can. It's a motor made for woman and it's so well made that it will last as long as the machine. All you have to do is to start and stop it.

Try one and see. You'll find that it makes sewing an entirely different operation.

The Schantz Electric, Ice and Water Co.

BOND LUMBER COMPANY

Manufacturers of

ROUGH and DRESSED CYPRESS LUMBER

Laths, Shingles, Flooring, Ceiling, Brick, Lime and Cement in Stock

Office and Yards: East Coast Railway and Orange Ave.

'Phone 83. R. J. MALBY, Manager.

PROGRESSIVE NEW SMYRNA

NEW SMYRNA is situated fifteen miles south of Daytona and is an ideal spot reached from Daytona by a hard surface road winding through one of the most picturesque parts of Florida.

With its ancient ruins dating back to a time when the history of man runneth not, interlaced with wires of the modern telegraph and telephone, its miles of shell streets as hard and smooth as a floor and overarched by hoary forest giants that grew in stately grandeur during the lapse of bygone centuries, New Smyrna is truly a place of romance and rest.

All nature here is very inviting to the tourist and pleasure-seeker. Here too is to be found the best fishing and hunting in the state of Florida.

The people are thrifty, the business men enterprising, and all unite in extending the welcome hand of hospitality to strangers. There are five church edifices for white people and an equal number for the colored population; the town has an excellent high school, a splendid public library, and up-to-date business houses.

There are any number of pretty homes for the permanent population, which numbers close to 2000, and some very fine winter residences. There are good hotels and boarding houses where you can find accommodations to meet your requirements.

Adjoining New Smyrna is as fine a section of vegetable land as can be found anywhere. This land has been divided into small farms which can be bought at reasonable prices. Some of the finest celery grown in the state is raised on this land. All other vegetables grow in abundance and here too, is the home of the famous Indian River oranges.

HOWE AND CURRIER

FLORIDA LANDS

NEW SMYRAA FLORIDA

M. LEIDERSDORF Resident Agent

Town and Country Property

R. S. MALEY

General Hardware and Builder's Supplies, Furniture and Undertaking

New Smyrna

THE OCEAN HOUSE

F. W. SAMS PROPRIETOR

Rates: $3.00 per Day Special per Week

Excellent Hunting and Fishing

NEW SMYRNA FLORIDA

ORANGES

If you want the very best Orange apply at

Point Grove

for the Redland Indian River Orange, the best in the state.

Grove situated 11 m. from Daytona on the Daytona-New Smyrna Road.

Prices Moderate

FERD NORDMANN Proprietor

STATE BANK OF NEW SMYRNA

JOHN L. HAMMOND [illegible]

GEO. L. BRANNING [illegible]

Transacts a General Banking Business

4 Per cent. Interest on Time Deposits

HOTEL DESPLAND

Daytona, Florida

NOW OPEN

L. M. WAITE, Owner and Manager.

Greatly Enlarged. Cuisine and Service Excellent. Broad Piazzas on all Sides. Rooms Ensuite. Steam Heat. Every Modern Convenience. Send for Booklet.

CONCERTS DAILY.

THE RIDGEWOOD

E. D. LANGWORTHY, Proprietor.

NOW OPEN.

All departments will be managed by white Northern help, selected from some of the finest hotels in the North, and white help used throughout the house. The table will be supplied with all the delicacies of the season, cooked and served by the finest Chefs, and Waitresses obtainable.

Summer address: Proprietor Prospect House, Shelter Island, N. Y.

THE PRINCE GEORGE

DAYTONA, FLORIDA

Hilyard & Holroyd, Proprietors

Conceded to be the best situated Hotel in this section.
Two hundred foot frontage on Halifax River.
Pool Room. Orchestra. Sun Parlor.
Steam Heat Throughout.
White Help in Dining Room. Will Remain Open until May 1st

Same Management as THE BRISTOL, Asbury Park, N. J.

THE NEW GABLES

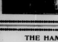

Daytona, Fla.

NEW HOUSE, CENTRALLY LOCATED, EVERY MODERN CONVENIENCE AND COMFORT.

Steam Heat Throughout

S. H. MOSELEY, Proprietor.

THE HAMILTON

New and First Class

Steam Heat Electric Lights Electric Bells
Elegant Rooms, with or without Baths

MRS. I. M. MABBETTE, Proprietor

Palmetto Avenue DAYTONA, FLORIDA

SCHMIDT'S HOTEL

Henry Schmidt, Proprietor, Daytona, Florida

Situated on the bank of the Halifax River, one mile from Atlantic Ocean. It has fifty rooms, single, en suite or with bath. Sleeping rooms are large, airy, and nearly all have sunny exposure. The cuisine and service is admirable. Rates, $3.00 per day and up. Special rates for families on application.

THE MAGNOLIA

113 South Ridgewood Avenue.
LARGE SUNNY ROOMS.

Fresh milk, vegetables and fruit on the place. Furnace heat. RATES: $2.00 per day and up; $12.00 per week and up.

MRS. CELESTE HINKS, Proprietress.

THE IMPROVED

CITY HOTEL

DAYTONA, FLORIDA.

American Plan. Always open. New Ownership and Management.
Renovated and Enlarged. Good Service.

Management H. C. F. DOHM.

THE PALMETTO

Well Known and Popular. DAYTONA FLORIDA
Overlooking the Beautiful Halifax River.
A Homelike and Comfortable House. First Class in all Respects.

C. O. CHAMBERLIN, Proprietor

MARSHAL AT BEACH ARRESTED.

CHARGED WITH ASSAULT WITH A DEADLY WEAPON.

CLAIMED THAT MARSHAL PATTERSON OF DAYTONA BEACH WILL BE HALED INTO THE CRIMINAL COURT.

Charged with assault with a deadly weapon Marshal R. J. Patterson, of Daytona Beach, has been arrested on complaint of W. R. Taylor, foreman painter at the Hotel Clarendon. He will be held to the criminal court.

The trouble between the two men is said to have arisen when the marshal stopped Taylor while he was driving along the street with a horse and buggy to enquire why he did not carry his light at the front of his buggy instead of at the side or in the rear.

Taylor is alleged to have had the light required by ordinance, but had placed the lantern in the rear part of the buggy because of the bright moonlight and because the light shining in his face was a detriment rather than an assistance to him.

The manner of the marshal is said to have irritated the painter and it is alleged that after some words had passed between the two the marshal drew a gun from his pocket and threatened to arrest Taylor.

Following this the boss painter is said to have had a warrant sworn out for the marshal on the charge of assault with a deadly weapon.

H. EUGENE JOHNSON RIDING A HIGH BIKE.

PROPRIETOR OF BICYCLE LIVERY EMPLOYING UNIQUE METHOD OF ADVERTISING AND CALLING ATTENTION TO HIS BUSINESS.

H. Eugene Johnson, proprietor of the bicycle livery at the west end of the Central bridge, is using a rather unique method of advertising his business. Mr. Johnson recently received from Petosky, Mich., a high bike, one of the old style, with big front wheel and little wheel in the rear and in the spokes of the big wheel, over which he is seated, he has placed a breadth of canvas bearing an advertisement of his bicycle business.

This high bike is quite a curiosity, as nothing of the kind has been seen here for many years. Mr. Johnson first tried the wheel out by riding it down Beach street Monday morning, when it attracted much attention and several photographers were anxious to make pictures of it, but Mr. Johnson would not consent until he had it decorated with his business notice.

The wheel was purchased of W. A. Martin, of Petoskey, Mich., who seems to have had quite an affection for it, and was loth to part with it. Mr. Martin used it in bicycle races in 1890, coming out winner in several events.

Mr. and Mrs. J. W. Highfield, of Williamstown, Ky., friends of N. E. Carter, cashier of the Peoples State Bank, of this city, who were with Mr. and Mrs. Carter for a time at their home on South Ridgewood avenue, are now guests at The Osborne, on Orange avenue, for the remainder of their stay in Daytona. Mr. Highfield is a well-to-do farmer and stock dealer of Williamstown, and is here with the idea of establishing a winter home and probably engaging in business.

The Willmer

W. C. BRANCH, Prop.

Comfortable Rooms
Excellent Table
Rates Moderate

South Palmetto Ave., Daytona, Fla.

NEWS OF THE HOTELS

W. E. McIliff, of Boston, Mass., is in the city for a few days and is stopping at the Ridgewood hotel. Mr. McIliff represents the Detroit Publishing company and is here in the interests of that company. This is his first visit to Daytona.

Among the arrivals at the Despland hotel are Geo. B. McFarland and wife, Jackson, Mich.; H. C. Cantwell, Jacksonville; Dr. N. R. Smith, Mrs. N. R. Smith, Miss Helen Smith, Havre de Grace, Md.; W. V. Feance and wife, Youngstown, O.; E. T. Moorhead and wife, Virginia Moorhead, Erie, Pa.

Mrs. J. A. Rose and daughters, the Misses Doris and Gladys, arrived Thursday afternoon from Narragansett Pier, R. I., and are guests at the Palmetto hotel. Mrs. Rose is an aunt of Mrs. E. J. Mills, of this city, and was here some eight or nine years ago, the young ladies at that time being school girls and attending school here.

New arrivals at Schmidt's Hotel are W. R. Wright, Norfolk, Va.; C. A. Van Auzbury, St. Louis; Oscar L. Gorsuch, Baltimore; G. C. Earing, J. H. Peters, Jacksonville; Walter Cook and wife, Denver; F. Bechtel and wife, Honata, Pa.; Clara Weinger, Pittsburg; Mrs. Henry M. Camp, Rochester, Pa.; O. L. Sullivan, Brooklyn.

Among the guests registered at the Ridgewood are Mrs. G. H. Northup, Miss Northup, Wolcott, N. Y.; F. W. Grage, Marshall, Mich.; Mrs. A. M. Eames, Miss Eames South Framingham, Mass.; W. A. Paterson, Flint, Mich.; Charles Vanderbilt and wife, A. F. Husted and wife, Tarrytown, N. Y.; Mr. and Mrs. T. C. Mitford, Danbury, Conn.; Durbin S. Acker and wife, Philadelphia.

AUTO PARTY RETURNS FROM TRIP TO GULF.

ALTHOUGH THIRTEEN IN NUMBER AND START MADE ON FRIDAY, THE 13th, ALL WENT WELL.

Mr. and Mrs. Thos. H. White and Mr. and Mrs. W. E. Hodgett, who left the city in Mr. White's car Friday of last week, John Mahoney driving, in company with Geo. E. Sebring and party, who were removing to Winter Haven, returned Thursday afternoon.

The party continued to Tarpon Springs, where they spent a day and enjoyed seeing the sponging industry at that place.

The first stop after leaving Daytona was at Kissimmee and the second at Florence Villa, where Mr. Sebring and family will be located. A third stop was made at Bellair and the party took dinner at the Tampa Bay Inn, Tampa. On the return, they stopped at Bartow and Orlando.

Notwithstanding that the start was made on Friday, the 13th inst., and there were thirteen in the party, the trip was made without accident or mishap to mar the enjoyment and was a very pleasant one throughout.

LIFE BEYOND THE GRAVE: FREE LECTURE TONIGHT.

The Daytona, Seabreeze and Daytona Beach public will have the opportunity to hear O. L. Sullivan, the noted lecturer, at Wilmaste opera house in in Seabreeze tonight. Mr. Sullivan's lecture, "Life Beyond the Grave," has been delivered in many of the the large cities of the United States and Canada, has been well received and has aroused much thought and interest. Mr. Sullivan comes to Daytona well recommended as a lecturer and a Christain gentleman. Recently he delivered his lecture to an audience of over 3,000 in New York.

The OSBORNE

A. OSBORNE, Prop.

Rooms Only. Modern Conveniences.
50c., 75c. and $1.00 per day
$2.50 to $6.00 per week
Steam Heated Rooms. 11 Orange Ave

F. E. C. TIME TABLE

IN EFFECT JANUARY [illegible]

[illegible]

This schedule is published as a matter of news to readers of the Daily News and not as an advertisement.

HOTEL CLARENDON

SEABREEZE FLORIDA

Absolutely Fireproof

Now Open

Booking Offices:
Seabreeze, Florida
Hotel Blackstone, Chicago
1180 Broadway, New York

E. L. POTTER, President
W. S. KENNEY, Manager

Saratoga Inn

Located in the Most Beautiful Spot on the Halifax River....

JOHN J. McGUIRE, Proprietor.

WE INVITE INSPECTION. Rooms Single or En Suite with Bath. No better in Florida. Table of the best of everything in season. Terms as reasonable as the service will permit, given on application. Dec. 1st to May 1st. Phone No. 132

THE BENNETT

ONE OF THE LEADING HOTELS OF DAYTONA, FLORIDA

NEW TENNIS COURTS

THE PROSPECT

109 South Ridgewood Ave.

22 rooms—11 with baths. Two blocks from R. R. station and Post-office. Steam Heat.

P. J. DOYLE, Proprietor.

HOTEL SENECA

JACKSONVILLE, FLORIDA.

ENTIRELY NEW.

Albert Bennett, Proprietor C. R. Bennett, Manager

NEW SEASIDE INN

E. R. MANWILLER, Proprietor
DAYTONA BEACH, FLORIDA

This new and select family hotel has just been enlarged and refurnished for the season 1910-11 to meet the requirements of its growing patronage. Furnace Heat. Hot and Cold Baths. Electric and Gas Lights. Call Bells.

Rates $2.50 per Day and Upward. Weekly Rates on Application

"The Ivy Lane Inn"

A High Grade House, catering to the most particular people. Central location.

$3.00 and $4.00 per day—$17.50 and higher per week.

Open November to May. WM. W. FOLTZ, Proprietor

THE SEVILLE

E. H. PURDY, Prop.
Daytona, — Florida

GREATLY ENLARGED SINCE LAST SEASON.

Surrounded by Spacious Grounds in the most delightful part of the City. The guests receive the best the markets afford in the dining room, and every comfort and convenience that a well regulated hotel can offer to the public.

The Cleveland,

DAYTONA, FLA. Under new management. Centrally located; good table and best of service; steam heat and electric lights. Reasonable rates.

W. J. SIMPSON, Prop.

THE AUSTIN

OVERLOOKING THE HALIFAX DAYTONA, FLORIDA

G. W. SWAN, Proprietor.

Electric Lights and Call Bells. Steam Heat, Hot and Cold Water.

THE PINES

MRS. D. J. CUMMINGS, Proprietress.

An attractive Modern Hotel. Table and service under direct supervision of the proprietress.

338 South Ridgewood Avenue. DAYTONA, FLORIDA.

Same management as the New Magnolia, Asbury Park, N. J.

IF it's a New Book,
it's a Souvenir Novelty,
it's something in Stationery and Engraving

CALL ON OR WRITE

The H. & W. B. DREW CO.

45-49 W. Bay St., Jacksonville

AND YOUR ORDER WILL BE FILLED PROMPTLY AND SATISFACTORILY

We are Headquarters for Alligator Goods and Souvenirs in China and Orangewood, New and Exclusive Novelties.

HOTEL DESPLAND

Daytona, Florida

NOW OPEN

L. M. WAITE, Owner and Manager.

Greatly Enlarged. Cuisine and Service Excellent. Broad Piazzas on all Sides. Rooms Ensuite. Steam Heat. Every Modern Convenience. Send for Booklet.

CONCERTS DAILY.

Summer Address: ATLANTIC HOUSE, Narragansett Pier, Rhode Island.

THE RIDGEWOOD

E. D. LANGWORTHY, Proprietor.

NOW OPEN.

All departments will be managed by white Northern help, selected from some of the finest hotels in the North, and white help used throughout the house. The table will be supplied with all the delicacies of the season, cooked and served by the finest Chefs, and Waitresses obtainable,

Summer address: Proprietor Prospect House, Shelter Island, N. Y.

THE PRINCE GEORGE

DAYTONA, FLORIDA

Hilyard & Holroyd, Proprietors

Conceded to be the best situated Hotel in this section.
Two hundred foot frontage on Halifax River.
Pool Room. Orchestra. Sun Parlor.
Steam Heat Throughout.
White Help in Dining Room. Will Remain Open until May 1st

The Prince George Pier is the only landing in Daytona for St. Augustine and Palm Beach boats. Particulars with pleasure.

Same Management as THE BRISTOL, Asbury Park. N. J.

THE NEW GABLES

Daytona, Fla.

NEW HOUSE, CENTRALLY LOCATED, EVERY MODERN CONVENIENCE AND COMFORT.

Steam Heat Throughout

S. H. MOSELEY, Proprietor.

THE HAMILTON

New and First Class

Steam Heat Electric Lights Electric Bells

Elegant Rooms, with or without Baths

MRS. I. M. MABBETTE, Proprietor

Palmetto Avenue DAYTONA. FLORIDA

SCHMIDT'S HOTEL

Henry Schmidt, Proprietor, Daytona, Florida

Situated on the bank of the Halifax River, one mile from Atlantic Ocean. It has fifty rooms, single, en suite or with bath. Sleeping rooms are large, airy, and nearly all have sunny exposure. The cuisine and service is admirable. Rates, $3.00 per day and up. Special rates for families on application.

THE MAGNOLIA

113 South Ridgewood Avenue.

LARGE SUNNY ROOMS.

Fresh milk, vegetables and fruit on the place. Furnace heat. RATES: $2.00 per day and up; $12.00 per week and up.

MRS. CELESTE HINKS, Proprietress.

THE IMPROVED

CITY HOTEL

DAYTONA, FLORIDA.

American Plan. Always open. Renovated and Enlarged. New Ownership and Management. Good Service

Management H. C. F. DOHM.

THE PALMETTO

Well Known and Popular. DAYTONA. FLORIDA.
Overlooking the Beautiful Halifax River.
A Homelike and Comfortable House. First Class in all Respects.
C. O. CHAMBERLIN, Proprietor

MARSHAL AT BEACH ARRESTED.

CHARGED WITH ASSAULT WITH A DEADLY WEAPON.

CLAIMED THAT MARSHAL PATTERSON OF DAYTONA BEACH WILL BE HALED INTO THE CRIMINAL COURT.

Charged with assault with a deadly weapon Marshal R. J. Patterson, of Daytona Beach, has been arrested on complaint of W. R. Taylor, foreman painter at the Hotel Clarendon. He will be held to the criminal court.

The trouble between the two men is said to have arisen when the marshal stopped Taylor while he was driving along the street with a horse and buggy to enquire why he did not carry his light at the front of his buggy instead of at the side or in the rear.

Taylor is alleged to have had the light required by ordinance, but had placed the lantern in the rear part of the buggy because of the bright moonlight and because the light shining in his face was a detriment rather than an assistance to him.

The manner of the marshal is said to have irritated the painter and it is alleged that after some words had passed between the two the marshal drew a gun from his pocket and threatened to arrest Taylor.

Following this the boss painter is said to have had a warrant sworn out for the marshal on the charge of assault with a deadly weapon.

H. EUGENE JOHNSON RIDING A HIGH BIKE.

PROPRIETOR OF BICYCLE LIVERY EMPLOYING UNIQUE METHOD OF ADVERTISING AND CALLING ATTENTION TO HIS BUSINESS.

H. Eugene Johnson, proprietor of the bicycle livery at the west end of the Central bridge, is using a rather unique method of advertising his business. Mr. Johnson recently received from Petosky, Mich., a high bike, one of the old style, with big front wheel and little wheel in the rear and in the spokes of the big wheel, over which he is seated, he has placed a breadth of canvas bearing an advertisement of his bicycle business.

This high bike is quite a curiosity, as nothing of the kind has been seen here for many years. Mr. Johnson first tried the wheel out by riding it down Beach street Monday morning, when it attracted much attention and several photographers were anxious to make pictures of it, but Mr. Johnson would not consent until he had it decorated with his business notice.

The wheel was purchased of W. A. Martin, of Petoskey, Mich., who seems to have had quite an affection for it, and was loth to part with it. Mr. Martin used it in bicycle races in 1890, coming out winner in several events.

Mr. and Mrs. J. W. Highfield, of Williamstown, Ky., friends of M. E. Carter, cashier of the Peoples State Bank, of this city, who were with Mr. and Mrs. Carter for a time at their home on South Ridgewood avenue, are now guests at The Osborne, on Orange avenue, for the remainder of their stay in Daytona. Mr. Highfield is a well-to-do farmer and stock dealer of Williamstown and is here with the idea of establishing a winter home and probably engaging in business.

NEWS OF THE HOTELS

W. E. McIliff, of Boston, Mass., is in the city for a few days and is stopping at the Ridgewood hotel. Mr. McIliff represents the Detroit Publishing company and is here in the interests of that company. This is his first visit to Daytona.

Among the arrivals at the Despland hotel are Geo. B. McFaeiland and wife, Jackson, Mich.; H. C. Cantwell, Jacksonville; Dr. N. R. Smith, Mrs. N. R. Smith, Miss Helen Smith, Havre de Grace, Md.; W. V. Faunce and wife, Youngstown, O.; E. T. Moorhead and wife, Virginia Moorhead, Erie, Pa.

Mrs. J. A. Rose and daughters, the Messes Doris and Gladys, arrived Thursday afternoon from Narragansett Pier, R. I., and are guests at the Palmetto hotel. Mrs. Rose is an aunt of Mrs. E. J. Mills, of this city, and was here some eight or nine years ago, the young ladies at that time being school girls and attending school here.

New arrivals at Schmidt's Hotel are W. R. Wright, Norfolk, Va.; C. A. Van Aurburg, St. Louis; Oscar L. Gorsuch, Baltimore, G. C. Zaring, J. H. Peters, Jacksonville; Walter Cook and wife, Denver; F. Bechtel and wife, Honara, Pa.; Clara Weinger, Pittsburg; Mrs. Henry M. Camp, Rochester, Pa; O. L. Sullivan, Brooklyn.

Among the guests registered at the Ridgewood are Mrs. G. H. Northup, Miss Northrup, Wolcott, N. Y.; F. W. Grape, Marshall, Mich.; Mrs. A. M. Eames, Miss Eames South Framingham, Mass.; W. A. Paterson, Flint, Mich.; Charles Vanderbilt and wife, A. F. Husted and wife, Tarrytown, N. Y.; Mr. and Mrs. T. C. Millard, Danbury, Conn.; Durbin S. Acker and wife, Philadelphia.

AUTO PARTY RETURNS FROM TRIP TO GULF.

ALTHOUGH THIRTEEN IN NUMBER AND START MADE ON FRIDAY, THE 13th, ALL WENT WELL.

Mr. and Mrs. Thos. H. White and Mr. and Mrs. W. E. Blodgett, who left the city in Mr. White's car Friday of last week, John Mahoney driving, in company with Geo. E. Sebring and party, who were removing to Winter Haven, returned Thursday afternoon.

The party continued to Tarpon Springs, where they spent a day and enjoyed seeing the sponging industry at that place.

The first stop after leaving Daytona was at Kissimmee and the second at Florence Villa, where Mr. Sebring and family will be located. A third stop was made at Bellair and the party took dinner at the Tampa Bay Inn, Tampa. On the return, they stopped at Bartow and Orlando.

Notwithstanding that the start was made on Friday, the 13th inst., and there were thirteen in the party, the trip was made without accident or mishap to mar its enjoyment and was a very pleasant one throughout.

LIFE BEYOND THE GRAVE; FREE LECTURE TONIGHT.

The Daytona, Seabreeze and Daytona Beach public will have the opportunity to hear O. L. Sullivan, the noted lecturer, at Wilmans' opera house in in Seabreeze tonight. Mr. Sullivan's lecture, "Life Beyond the Grave," has been delivered in many of the the large cities of the United States and Canada, has been well received and has aroused much thought and interest. Mr. Sullivan comes to Daytona well recommended as a lecturer and a Christain gentleman. Recently he delivered his lecture to an audience of over 5,000 in New York.

The Willmer

W. C. BRANCH, Prop.

Comfortable Rooms. Excellent Table. Rates Moderate

South Palmetto Ave., Daytona, Fla.

The OSBORNE

A. OSBORNE, Prop.

Rooms Only. Modern Conveniences. 50c., 75c. and $1.00 per day. $2.50 to $6.00 per week. Steam Heated Rooms. 11 Orange Ave

F. E. C. TIME TABLE

IN EFFECT JANUARY 9, 1911

South Bound—Read Down / North Bound—Read Up

37	87	99	33	29		30	34	98	88	38
[illegible]	2 15p	12 15p	[illegible]	[illegible]	Jacksonville	[illegible]	[illegible]	[illegible]	[illegible]	[illegible]
[illegible]	[illegible]	[illegible]	[illegible]	[illegible]	St. Augustine	[illegible]	[illegible]	[illegible]	[illegible]	[illegible]
[illegible]	[illegible]	[illegible]	[illegible]	[illegible]	Ormond	[illegible]	[illegible]	[illegible]	[illegible]	[illegible]
[illegible]	[illegible]	[illegible]	[illegible]	[illegible]	Daytona	[illegible]	[illegible]	[illegible]	[illegible]	[illegible]
[illegible]	[illegible]	[illegible]	[illegible]	[illegible]	Rockledge	[illegible]	[illegible]	[illegible]	[illegible]	[illegible]
[illegible]	[illegible]	[illegible]	[illegible]	[illegible]	W. Palm Beach	[illegible]	[illegible]	[illegible]	[illegible]	[illegible]
[illegible]	[illegible]	[illegible]	[illegible]	[illegible]	Miami	[illegible]	[illegible]	[illegible]	[illegible]	[illegible]

This schedule is published as a matter of news to readers of the Daily News and not as an advertisement.

HOTEL CLARENDON

SEABREEZE FLORIDA

Absolutely Fireproof

Now Open

Booking Offices:
Seabreeze, Florida
Hotel Blackstone, Chicago
1180 Broadway, New York

E. L. POTTER, President
W. S. KENNEY, Manager

Saratoga Inn

Located in the Most Beautiful Spot on the Halifax River... ...

JOHN J. McGUIRE, Proprietor.

WE INVITE INSPECTION. Rooms Single or En Suite with Bath. No better in Florida. Table of the best of everything in season. Terms as reasonable as the service will permit, given on application. Dec. 1st to May 1st. Phone No, 112

THE BENNETT

ONE OF THE LEADING HOTELS OF

DAYTONA, FLORIDA

NEW TENNIS COURTS

THE PROSPECT

109 South Ridgewood Ave.

22 rooms—11 with baths. Two blocks from R. R. station and Post-office. Steam Heat.

P. J. DOYLE, Proprietor.

HOTEL SENECA

JACKSONVILLE, FLORIDA. CORNER DUVAL AND OCEAN STS.

ENTIRELY NEW.

Albert Bennett, Proprietor C. R. Bennett, Manager

A Nice Place for Nice People. Running Water, Steam Heat and Phone in Every Room. White Service Throughout.

NEW SEASIDE INN

H. H. MANWILLER, Proprietor. DAYTONA BEACH, FLORIDA

This new and select family hotel has just been enlarged and refurnished for the season 1910-11 to meet the requirements of its growing patronage. Furnace Heat Hot and Cold Baths Electric and Gas Lights Call Bells

Rates $2.50 per Day and Upward. Weekly Rates on Application

Summer Address: HOTEL LECHEVALIER, Ocean Grove, N. J.

"The Ivy Lane Inn"

A High Grade House, catering to the most particular people. Central location.

$3.00 and $4.00 per day—$17.50 and higher per week.

Open November to May. WM. W. FOLTZ, Proprietor

THE SEVILLE

E. H. PURDY, Prop. Daytona, -- Florida

GREATLY ENLARGED SINCE LAST SEASON.

Surrounded by Spacious Grounds, in the most delightful part of the City. The guests receive the best the markets afford in the dining room, and every comfort and convenience that a well regulated hotel can offer to the public.

The Cleveland,

DAYTONA, FLA. Under new management. Centrally located; good table and best of service; steam heat and electric lights. Reasonable rates.

W. J. SIMPSON, Prop.

THE AUSTIN

OVERLOOKING THE HALIFAX DAYTONA, FLORIDA

G. W. SWAN, Proprietor.

Electric Lights and Call Bells. Steam Heat, Hot and Cold Water.

THE PINES

MRS. D. J. CUMMINGS, Proprietress.

An attractive Modern Hotel. Table and service under direct supervision of the proprietress.

338 South Ridgewood Avenue, DAYTONA, FLORIDA.

Same management as the New Magnolia, Asbury Park, N. J.

IF it's a New Book,
it's a Souvenir Novelty,
it's something in Stationery and Engraving

CALL ON OR WRITE

The H. & W. B. DREW CO.

45-49 W. Bay St., Jacksonville

AND YOUR ORDER WILL BE FILLED PROMPTLY AND SATISFACTORILY.

We are Headquarters for Alligator Goods and Souvenirs in China and Orangewood, New and Exclusive Novelties.

SEABREEZE DAYTONA BEACH

CHAS. F. BURGMAN
THE REAL ESTATE MAN FOR SEABREEZE
VOLUSIA OPERA HOUSE
Phone 177

SONNTAG INVESTMENT COMPANY
Desirable Locations in any part of Seabreeze
Offices: Evansville, Indiana, and Seabreeze, Florida

L. Z. BURDICK
CONTRACTOR and BUILDER
Cottages a Specialty
Estimates furnished
All Work Guaranteed.
Seabreeze, Florida

V. C. GRANT
PLUMBER
Water, steam and Gas Fitting
Phone 86-2a
DAYTONA BEACH FLORIDA

PINEHURST
Peninsula Drive
Daytona Beach
Mrs. W. H. Freeman Proprietor

SEABREEZE and DAYTONA BEACH, two enterprising and progressive towns on the Halifax Peninsula, are geographically one although incorporated as separate municipalities. The towns parallel the peninsula north and south for a distance of from three and one-half to four miles, and extend east and west from the surging seas of the Atlantic Ocean to the Halifax River, the beautiful tide water stream that sets them apart from Daytona with which they have close communication by means of three bridges, as well as a half-hour ferry service.

Seabreeze and Daytona Beach are essentially summer and winter resorts and are making hundreds of new friends every year among those who desire to escape the discomforting extremes of heat and cold, and their hotels and boarding houses are now receiving splendid patronage from the most discriminating class of tourists.

The ocean itself, with its marvelous beach, hard as macadam and smooth as a floor, is the greatest attraction, although earth, air and sky seem to have entered into a combination to enhance its every charm. The beach is the famous automobile race course where every world's straight-away record has been made, and all these records it continues to hold without rival.

The beach has a width of 300 to 500 feet and can be used from two hours after until two hours before high tide, thus giving an average of seven or eight hours for automobiling some part of each day.

Seabreeze and Daytona Beach each have a permanent population of approximately 1500. Sanitary ordinances are strictly enforced, streets and sidewalks are well kept, and new streets are being opened as fast as the increasing population demands. Besides hotels and boarding houses there is ample cottage accommodation for all winter visitors in both towns.

All the attractiveness of Seabreeze applies to Daytona Beach, the two towns being so similarly situated. The development of Daytona Beach has been fully as phenomenal as its sister on the north, and each year there is a substantial growth. The great sand dunes have been leveled and handsome homes have been built for both winter and all-year round occupancy.

DAYTONA BEACH PHARMACY
James F. Dobbin Proprietor
DAYTONA BEACH
Everything Usually Carried in a First Class Drug Store
Our Prescription Department is Complete in every Respect
Phone 186

BRANCH & NICHOLSON
FEED AND LIVERY STABLE
All Orders Given Prompt Attention
Careful Drivers Familiar with Roads
E. A. BRANCH
Real Estate Agent
Beach Cottages a Specialty

SELDEN'S
DAYTONA BEACH
Dry Goods, Shoes, Men's Correct Wear
Across from The Seaside Inn

A. VANDE VORD
Contractor for MASON WORK of All Kinds
Concrete Curbings Side-walks, etc.
DAYTONA BEACH

FITZGERALD & OATES
LAWYERS
Daytona, Fla.

Fine Job Printing, Promptly executed at Gazette News Office.

Seabreeze News

SEABREEZE, Jan. 29—The annual meeting of the Seabreeze Congregational church was held Tuesday evening. W. B. Hatch and W. H. Freeman were elected trustees. Mrs. T. F. Evernden was re-elected clerk, and Miss Ella Freeman elected treasurer. Dr. T. F. Evernden was elected superintendent of the Sunday school, and Walter J. Gamble assistant superintendent. A committee was appointed to consult with Rev. E. J. Ranslow regarding the parsonage of the church.

Last Sunday an 11 o'clock service, conducted by Rev. E. J. Ranslow, was held at the Seabreeze Congregational church. This was the first morning service ever held in the little church around the corner. A large congregation was in attendance, and the services were of unusual interest. Regular Sunday services will hereafter be held at the morning hour.

A number of old telephone poles on Ocean boulevard and Pinewood avenue are being taken down by the company. It is understood that the present plan is to use fewer poles, and that new wires are to be strung.

Mrs. Geo. L. Farrell entertained a small party of friends Tuesday afternoon at her home on Halifax avenue at five hundred. Three tables were set, and refreshments served.

Miss Anna B. Van Nest, of Brooklyn, N. Y., head worker at the Willoughby House Settlement, arrived last week, and joined her friends, Mr. and Mrs. Walley Manchester, at the home of C. B. Poor, on Pinewood avenue. Miss Van Nest, who is recovering from a severe attack of grippe and is here for a month's rest, made the sea voyage south under medical advice.

Mrs. George Bray, of Chicopee Falls, Mass., is here for the season, and is comfortably located with Mr. and Mrs. Burdick, on Valley street.

The Girls' Auxiliary of the Library association met yesterday with Miss Ruth Coates at her home on Seabreeze avenue, Daytona Beach.

E. A. Branch this week sold to D. H. Phillips a lot at the corner of Duke and Bath streets. Mr. Phillips is a cousin of C. A. Phillips, who has residence property at Daytona Beach. The lot will be improved, the contract having been let to L. Z. Burdick for the construction of a four-room bungalow.

Tuesday evening William Ronald gave a delightful theater party at the Crystal Theater, followed by a boat ride on the Halifax. The party assembled at the Ellenwood dock, at the Central bridge, at eight o'clock, had a pleasant boat ride across the Halifax to Daytona, enjoyed the entertainment at the theatre, after which they adjourned to the boat, and enjoyed a ride up the river.

Miss Owens, who has been visiting with Mrs. Carl Gillett and Mrs. W. A. Baggett, leaves the latter part of the week on her return to Georgiana, Merritts Island, her home town.

Thos. Morris and wife, of New Rochelle, N. Y., are located in C. F. Burgman's cottage, which they have taken for the season.

S. E. Gilmore was over from Glenwood last Sunday on a visit with his family, the first since the holidays.

Cement sidewalks have been laid within the past week in front of the R. E. Olds and H. G. Wilson residence property on Valley street.

Prof. Hurlburt S. Jacoby and wife, of Ithaca, N. Y., arrived this week for a season's stay in Seabreeze. Prof. Jacoby is one of the instructors in Cornell university, which position he has held for a long term of years, and is a scholar of high repute.

Harry Gilmore went up to Jacksonville Tuesday morning to attend the meeting of the Grand lodge of the A. F. & A. M., which convened at Jacksonville that day.

Clyde Wetzel arrived Monday from Pittsburg, Pa., to assist in taking care of his father, who lies in a precarious condition at his home.

Rev. E. J. Ranslow and wife, who have been with Dr. and Mrs. Evernden, have rented apartments for housekeeping at Mrs. H. S. Morrison's house at the corner of Pinewood avenue and Oakridge boulevard.

Mr. and Mrs. DeCamp, of Newark, N. J., who came south for the pleasure of the sea voyage, and spent a week in Seabreeze, left Monday on their return north.

E. B. Cave, of Cleveland, Ohio, who has been at Coronado Beach for sometime, arrived this week and has taken rooms at the Burgman home.

The Baptist Seabreeze mission has a movement on foot to buy a lot for a church building. Substantial donations have been promised as soon as the plan of purchase and location are more advanced.

Mr. and Mrs. J. C. Ellis arrived from Hiram, Ohio, last week and are at the Harpster home on Ocean boulevard. Mr. and Mrs. Ellis spent last winter with Miss Ott, after an absence of several seasons. Their friends are glad to have them return to Seabreeze.

Mrs. E. D. Taylor has let the contract to L. Z. Burdick for alterations and improvements to be made at her winter home on Halifax avenue. A running porch on the north terminating with brannon roof and connecting the east and west porches, latticing, cement front walks, etc., are among the contemplated improvements.

Leon Gillett, who with his wife is spending the winter here, is assisting his father with the carpentry work on Mr. Woodward's beach bungalow.

Mrs. Clark and daughter, of Corning, N. Y., have housekeeping apartments at the Weldon home on Halifax avenue.

C. F. Burgman on Tuesday floated his big new boat, Southland, and it was towed to the McCoy dock at Holly Hill, where the engine will be installed.

Last Friday night, while Mr. and Mrs. A. Ayres were attending the Coburn Minstrel performance at Daytona, some vandal entered the premises and robbed one of the trees loaded down with handsome grape fruit. Mr. Ayres had left the fruit on the tree for the admiration of the passers-by.

Mr. DeMuth, guest at the Clarendon, is having the dock at J. Ralph Wilson's landing rebuilt for the convenience of his handsome houseboat, Harriett.

Mrs. C. E. Fogg's beach residence been taken by Mr. and Mrs. Doran, who are here for the season.

John Crouch, Mrs. T. W. Weaver's brother, arrived this week from Georgetown, Ohio, for a visit with his sister and family.

Mr. and Mrs. Herbert George and friend, Mrs. Bown, left Monday on a ten days trip to Nassau and interesting points.

A Heartless Joker.

In "The Beaux and the Dandies" Clare Jerrold recalls a story of the heartless Sheridan, who was at Bath with Beau Nash. Meeting after a long absence one Major Brereton, who was noted for his high play at gambling, Sheridan asked: "How are you, major? How have you been going on of late?"

"I have had a great misfortune since last we met," was Brereton's reply. "I have lost Mrs. Brereton."

"Aye," answered Sheridan. "How did you lose her, at hazard or at quinze?"

ORMOND-ON-THE-HALIFAX

ORMOND is 6 miles north of Daytona, located on the west bank of the Halifax River. The location of the town permits of good drainage and perfect sanitation; the elevation is superb and ideal for winter homes. A wide bridge connects Ormond with Ormond Beach.

Many fine homes are maintained on either side of the river, most of them surrounded by sub-tropical flora and shrubbery, besides thrifty orange and other citrus fruit trees.

Ormond has many attractions [illegible] pleasant drives.

At Ormond Beach is located the large Hotel Ormond, and its lesser sister, the Bretton Inn. The former occupies a position overlooking the Halifax, and the latter has as its outlook the magnificent beach and the broad Atlantic.

Besides the broad, smooth beach there are many drives for carriages and automobiles around the Ormond-Daytona loop and through groves of golden oranges; drives through tropical forests to Spanish ruins; drives to the ancient Causeway built by slaves of planters of long ago, and drives to the plantations of hospitable settlers, where places are replete with the interest of Southern fruits and flowers.

One of the most interesting of these plantations is at the headwaters of the Tomoka and known as Moundgrove. It is one of the finest orange groves on the East Coast of Florida and is amid very pretty surroundings. Moundgrove is on the Daytona-Saint Augustine road.

Stop in with me at ORMOND
If the old 'log did not go out to the hurricane you'd find me there.
The world-famous, where one can't comfortable winter camp grounds on the along the shores of the Halifax.
Lone Fisherman.

CALL ON or WRITE TO
MACON THORNTON
ORMOND
IF IN ANY WAY INTERESTED IN PROPERTY IN ORMOND OR ORMOND BEACH
He Will Give Your Business Prompt Attention

JAS. CARNELL
ORMOND, FLA.
Manufacturer of Pure Home-Made
GUAVA JELLY
MARMALADES AND TROPICAL PRESERVES
Special Attention to Family Orders
Highest Awards at Pan-American Exposition—Buffalo; West India Exposition—Charleston; Louisiana Purchase Exposition, St. Louis

MOUNDGROVE
ORANGES and Grapefruit
Best Grown
Grove on St. Augustine Automobile Road 10 Miles North of HOTEL ORMOND
Reed, Knox & Reed Company
BULOW Postoffice

Job Printing Finely executed at this office.

Choice Port Orange River Front Property

Fronting a clear stretch of river; no marsh. Ridgewood Avenue and New Smyrna Road on two sides. River road and street on other two sides
Improvements being made on all sides of property.

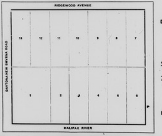

Attractive terms will be made to anyone buying to build on any of these lots.

These prices will be maintained for thirty days, but we reserve the right to raise them after that time.

PRICES:
Lot 1, 200x346, $1,100.
Lots 3 and 4, 79x346, each, $750 for both or $400 each.
Lots 7, 8, 9 10, 11, each 79x346, $300 each.
Lot 12, 100x346, $350.
Lot 13, 100x346, $400.

Address E. F. OATES, Secretary PORT ORANGE DEVELOPMENT COMPANY
DAYTONA, FLORIDA OR
W. C. HOWES, Port Orange, who will be glad to show you the property.

DAYTONA BEACH

CHAS. F. BURGMAN
THE REAL ESTATE MAN FOR SEABREEZE
WILLIAMS OPERA HOUSE
Phone 177

SONNTAG INVESTMENT COMPANY
Desirable Locations in any part of Seabreeze
Offices: Evansville, Indiana, and Seabreeze, Florida

L. Z. BURDICK
CONTRACTOR and BUILDER
Cottages a Specialty
Estimates furnished
All Work Guaranteed.
Seabreeze, Florida

V. C. GRANT
PLUMBER
Water, steam and Gas Fitting
Phone 165-2R
DAYTONA BEACH FLORIDA

PINEHURST
Peninsula Drive
Daytona Beach
Modern Conveniences. Rates Reasonable.
Mrs. W. H. Freeman
Proprietor

SEABREEZE and DAYTONA BEACH, two enterprising and progressive towns on the Halifax Peninsula, are geogaphically one although incorporated as separate municipalities. The towns parallel the peninsula north and south for a distance of from three and one-half to four miles, and extend east and west from the surging seas of the Atlantic Ocean to the Halifax River, the beautiful tide water stream that sets them apart from Daytona with which they have close communion by means of three bridges, as well as a half-hour ferry service.

Seabreeze and Daytona Beach are essentially summer and winter resorts and are making hundreds of new friends every year among those who desire to escape the discomfiorting extremes of heat and cold, and their hotels and boarding houses are now receiving splendid patronage from the most discriminating class of tourists.

The ocean itself, with its marvelous beach, hard as macadam and smooth as a floor, is the greatest attraction, although earth, air and sky seem to have entered into a combination to enhance its every charm. The beach is the famous automobile race course where every world's straight-away record has been made, and all these records it continues to hold without rivalry.

The beach has a width of 300 to 500 feet and can be used from two hours after until two hours before high tide, thus giving an average of seven or eight hours for automobiling some part of each day.

Seabreeze and Daytona Beach each have a permanent population of approximately 1500. Sanitary ordinances are strictly enforced, streets and sidewalks are well kept, and new streets are being opened as fast as the increasing population demands. Besides hotels and boarding houses there is ample cottage accomodation for all winter visitors in both towns.

All the attractiveness of Seabreeze applies to Daytona Beach, the two towns being so similarly situated. The development of Daytona Beach has been fully as phenominal as its sister on the north, and each year there is a substantial growth. The great sand dunes have been leveled and handsome homes have been built for both winter and all-year-round occupancy.

DAYTONA BEACH PHARMACY
James F. Dobbin
Proprietor
DAYTONA BEACH
Everything Usually Carried in a First Class Drug Store
Our Prescription Department is Complete in every Respect
'Phone 192

BRANCH & NICHOLSON
FEED AND LIVERY STABLE
All Orders Given Prompt Attention
Careful Drivers Familiar with Roads
E. A. BRANCH
Real Estate Agent
Beach Cottages a Specialty

SELDEN'S
DAYTONA BEACH
Dry Goods, Shoes, Men's Correct Wear
Across from The Seaside Inn

A. VANDE VORD
Contractor for
MASON WORK
of All Kinds
Concrete Curbings Sidewalks, etc.
DAYTONA BEACH

FITZGERALD & OATES
LAWYERS
Daytona, Fla.

Fine Job Printing, Promptly executed at Gazette News Office.

Seabreeze News

SEABREEZE, Jan. 20—The annual meeting of the Seabreeze Congregational church was held Tuesday evening. W. B. Hatch and W. H. Freemean were elected trustees. Mrs. T. F. Evernden was re-elected clerk, and Miss Etta Freeman elected treasurer. Dr. T. F. Evernden was elected superintendent of the Sunday school, and Walter J. Gamble assistant superintendent. A committee was appointed to consult with Rev. E. J. Ranslow regarding the pastorate of the church.

Last Sunday an 11 o'clock service, conducted by Rev. E. J. Ranslow, was held at the Seabreeze Congregational church. This was the first morning service ever held in the little church around the corner. A large congregation was in attendance, and the services were of unusual interest. Regular Sunday services will hereafter be held at the morning hour.

A number of old telephone poles on Ocean boulevard and Pinewood avenue are being taken down by the company. It is understood that the present plan is to use fewer poles, and that new wires are to be strung.

Mrs. Geo. L. Farrell entertained a small party of friends Tuesday afternoon at her home on Halifax avenue at five hundred. Three tables were set, and refreshments served.

Miss Anna B. Van Nort, of Brooklyn, N. Y., head worker at the Willoughby Home Settlement, arrived last week, and joined her friends, Mr and Mrs. Walter Manchester, at the home of C. B. Poor, on Pinewood avenue. Miss Van Nort, who is recovering from a severe attack of grippe and is here for a month's rest, made the sea voyage south under medical advice.

Mrs. George Bray, of Chisopee Falls, Mass., is here for the season, and is comfortably located with Mr. and Mrs. Burdick, on Valley srteet.

The Girls' Auxiliary of the Library association met yesterday with Miss Ruth Coates at her home on Seabreeze avenue, Daytona Beach.

E. A. Branch this week sold to D. H. Phillips a lot at the corner of Duke and Bath streets. Mr. Phillips is a cousin of C. A. Phillips, who has residence property at Daytona Beach. The lot will be improved, the contract having been let to L. Z. Burdick for the construction of a four-room bungalow.

Tuesday evening William Ronald gave a delightful theater party at the Crystal Theater, followed by a boat ride on the Halifax. The party assembled at the Ellenwood dock, at the Central bridge, at eight o'clock, had a pleasant boat ride across the Halifax to Daytona, enjoyed the entertainment at the theater, after which they adjourned to the boat, and enjoyed a ride up the river.

Miss Owens, who has been visiting with Mrs. Carl Gillett and Mrs. W. A. Baggett, leaves the latter part of the week on her return ot Georgiana, Merritts Island, her home town.

Thos. Morris and wife, of New Rochelle, N. Y., are located in C. F. Burgman's cottage, which they have taken for the season.

S. E. Gilmore was over from Glenwood last Sunday on a visit with his family, the first since the holidays.

Cement sidewalks have been laid within the past week in front of the R. E. Olds and H. G. Wilson residence property on Valley street.

Prof. Hurlburt S. Jacoby and wife, of Ithaca, N. Y., arrived this week for a season's stay in Seabreeze. Prof. Jacoby is one of the instructors in Cornell university, which position he has held for a long term of years, and is a scholar of high repute.

Harry Gilmore went up to Jacksonville Tuesday morning to attend the meeting of the Grand lodge of the A. F. & A. M., which convened at Jacksonville that day.

Clyde Weitzel arrived Monday from Pittsburg, Pa., to assist in taking care of his father, who lies in a precarious condition at his home.

Rev. E. J. Ranslow and wife, who have been with Dr. and Mrs. Evernden, have rented aparmtents for housekeeping at Mrs. H. S. Morrison's house at the corner of Pinewood avenue and Oakridge boulevard

Mr. and Mrs. DeCamp, of Newark, N. J., who came south for the pleasure of the sea voyage, and spent a week in Seabreeze, left Monday on their return north.

E. B. Case, of Cleveland, Ohio, who has been at Coronado Beach for sometime, arrived this week and has taken rooms at the Burgman home.

The Baptist Seabreeze mission has a movement on foot to buy a lot for a church building. Substantial donations have been promised as soon as the plan of purchase and location are more advanced.

Mr. and Mrs. J. C. Ellis arrived from Hiram, Ohio, last week and are at the Harpster home on Ocean boulevard. Mr. and Mrs. Ellis spent last winter with Miss Ott, after an absence of several seasons. Their friends are glad to have them return ot Seabreeze.

Mrs. E. D. Taylor has let the contract to L. Z. Burdick for alterations and improvements to be made at her winter home on Halifax avenue. A running porch on the north terminating with hexagon roof and connecting the east and west porches, latticing, cement front walks, etc., are among the contemplated improvements.

Leon Gillett, who with his wife is spending the winter here, is assisting his father with the carpenter work on Mr. Woodward's beach bungalow.

Mrs. Clark and daughter, of Corning, N. Y., have housekeeping apartments at the Welldon home on Halifax avenue.

C. F. Burgman on Tuesday floated his big new boat, Southland, and it was towed to the McCoy dock at Holly Hill, where the engine will be installed.

Last Friday night, while Mr. and Mrs. A. Ayres were attending the Coburn Minstrel perfomance at Daytona, some vandal entered the premises and robbed one of the trees loaded down with handsome grape fruit. Mr. Ayres had left the fruit on the tree for the admiration of the passers-by.

Mr. DeMuth, guest at the Clarendon, is having the dock at J. Ralph Wilcox's landing rebuilt for the convenience of his handsome houseboat, Harriett.

Mrs. C. E. Fogg's beach residence been taken by Mr. and Mrs. Doran, who are here for the season.

John Crouch, Mrs. T. W. Weaver's brother, arrived this week from Geogetown, Ohio, for a visit with his sister and family.

Mr. and Mrs. Herbert George and friend, Mrs. Bown, left Monday on a ten days trip to Nassau and intervening points.

A Heartless Joker.

In "The Beaux and the Dandies" Clare Jerrold recalls a story of the heartless Sheridan, who was at Bath with Beau Nash. Meeting after a long absence one Major Brereton, who was noted for his high play at gambling, Sheridan asked: "How are you, major? How have you been going on of late?"

"I have had a great misfortune since last we met," was Brereton's reply. "I have lost Mrs. Brereton."

"Aye," answered Sheridan. "How did you lose her, at hazard or at quinze?"

ORMOND-ON-THE-HALIFAX

ORMOND is 5 miles north of Daytona, located on the west bank of the Halifax River. The location of the town permits of good drainage and perfect sanitation; the elevation is superb and ideal for winter homes. A wide bridge connects Ormond with Ormond Beach.

Many fine homes are maintained on either side of the river, most of them surrounded by subtropical flora and shrubbery, besides thrifty orange and other citrus fruit trees.

Ormond has many attractions—excellent a[illegible]ing, good [illegible] safe boating, many pleasant drives.

At Ormond Beach is located the large Hotel Ormond, and its lesser sister, the Breton Inn. The former occupies a position overlooking the Halifax, and the latter has as its outlook the magnificant beach and the broad Atlantic.

Besides the broad, smooth beach there are many drives for carriages and automobiles around Ormond—drives to and through groves of golden oranges; drives through tropical forests to Spanish ruins; drives to the ancient Causeway built by slaves of planters of long ago, and drives to the plantations of hospitable settlers, whose places are replete with the interest of Southern fruits and flowers.

One of the most interesting of these plantations is at the headwaters of the Halifax and known as Moundgrove. It is one of the finest orange groves on the East Coast of Florida and is amid very pretty surroundings Moundgrove is on the Daytona-Saint Augustine road.

Drop in with me at
ORMOND

If the old dog did not go out in the hurricane you'll find me there.
The world has elsewhere no such comfortable winter camp grounds as lie along the shores of the Halifax.
LONE FISHERMAN.

CALL ON OR WRITE TO
MACON THORNTON
ORMOND
IF IN ANY WAY INTERESTED IN PROPERTY IN ORMOND OR ORMOND BEACH
He Will Give Your Business Prompt Attention

JAS. CARNELL
ORMOND, FLA.
Manufacturer of
Pure Home-Made
GUAVA JELLY
MARMALADES AND TROPICAL PRESERVES
Special Attention to Family Orders
HIGHEST AWARDS AT:
Pan-American Exposition—Buffalo
West India Exposition—Charleston
Louisiana Purchase Exposition, St. Louis

MOUNDGROVE
ORANGES and Grapefruit—
Best Grown
Grove on St. Augustine Automobile Road 10 Miles North of HOTEL ORMOND
Beed, Knox and Beed Company
BULOW Postoffice

Job Printing Finely executed at this office.

Choice Port Orange River Front Property

Fronting a clear stretch of river; no marsh. Ridgewood Avenue and New Smyrna Road on two sides. River road and street on other two sides
Improvements being made on all sides of property.

Attractive terms will be made to anyone buying to build on any of these lots.

These prices will be maintained for thirty days, but we reserve the right to raise them after that time.

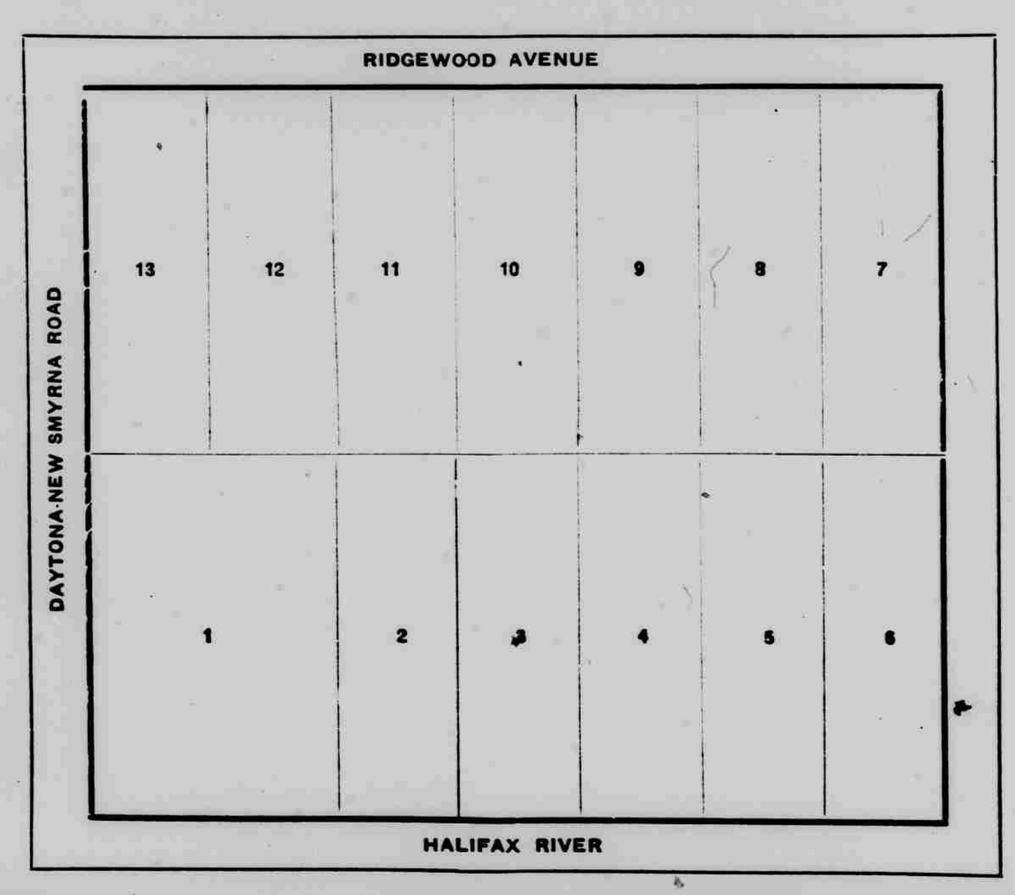

PRICES:
Lot 1, 200x346, $1,100.
Lots 3 and 4, 79x346 each, $750 for both or $400 each.
Lots 7, 8, 9 10, 11, each 79x346, $300 each.
Lot 12, 100x346, $350.
Lot 13, 100x346, $400.

Address E. F. OATES, Secretary PORT ORANGE DEVELOPMENT COMPANY
DAYTONA, FLORIDA OR
W. C. HOWES, Port Orange, who will be glad to show you the property.

ADAMS COUNTY, O., SHOWS HOW TO ERADICATE CORRUPT VOTING

Nearly Half the Electors Disfranchised For Five Years and Fined According to Amount of Bribe Taken.

Public Auctions of Ballot For 30 Years Revealed by Prosecutions—Other Communities Also Guilty?

By JAMES A. ADAMSON.

ADAMS county, O., may become the leader in a new crusade. She is distinguishing her bondmen.

Between 2,000 and 3,000 of the voters are elected to stay away from the polls for the next five years. As there are only about 6,000 voters in the entire county, more than one-third will thus be disqualified.

Judge A. S. Hoir, the man directing operations, says that the number may go higher and may include half of the men in the county. He has expressed the opinion that two-thirds of them have been guilty of selling their votes at one time or another. This is the most staggering revelation of corruption yet made.

Lest any phenomenal finger of scorn be pointed at Adams county, however, it may be as well to state that the difference between her and certain other counties—I was almost to say all other counties—is that she has uncovered and is trying to cleanse herself. In that she has all the best of the competition and is entitled to praise. She is worthy of additional commendation for the reason that she is setting a wholesome example to the nation.

Thirty Years' Political Debauchery.

The testimony shows that the buying and selling of votes has been going on in this Ohio county for more than thirty years. One man said there have not been more than three or four general elections to sell that time. Political committees, candidates, election officials and practically all in authority were implicated. The drain on candidates was so heavy that several spent more to be elected than their entire salary. A few were financially ruined by running for office. Under state regime office seekers become scarce. Men were not too anxious for the plums, but the price was too high. It cost so much to get that men had to be drafted to go on the ticket.

The corruption started in a small way, but the voters themselves were so eager to sell their portion of sovereignty that the shameful habit became fixed. Election day came to be regarded like Christmas—as a season of gifts. At first the bargain and sale were secret, the negotiations usually being carried on in a lark lot at midnight. After a time it grew more open, and men boasted of the amounts they received. One old gentleman mentioned a box in front of the courthouse and auctioned off his vote to the highest bidder, and, though officers of the law were standing by, nothing was done about it.

Both parties were concerned in the traffic, and this gave not a few of the voters a chance to work both sides of the street. One old chap testified that he had got $10 from the Democrats, an additional $10 from the Republicans and would go on the day he worked the Republican candidate for clerk of for $5. He did not say which way he voted, but possibly stayed home somewhere, if he had any left, by splitting his ticket.

Vote Buyers Cautious.

The vote buyers usually made sure, however, that they were not fooled by some double-hearted vote seller. To do this an election judge had to be a confederate. By sticking each ticket upon the judge could see which way it was marked and so report by scratching his ear or by some other sign. Another method of identification was to have each bought voter mark his ballot in a peculiar way, a different mark being arranged for each man. Democrats the morning would be for a Prohibition or Socialist candidate for some unimportant office. If a ballot was found with this peculiar marking the voter could be paid. The bidding was often fast and furious. One man, Uncle Fred the Rich, went back and forth between the Republicans and Democrats until his price was raised from $10 to $50.

Adams is a poor county, but poverty was not always the excuse for vote selling. One of the culprits is worth $50,000. Others are solicitors of the gospel, lawyers and doctors. Often a higher price would be given a man of "influence" on the theory that he could bring other voters with him cheap. Not was the traffic among foreigners. There are very few foreigners in the county. The men are nearly all of old American stock. Not are there any large towns to spread corruption. Farming is almost the sole industry.

Adams is one of the Ohio River counties that have been barely stationary in population for several decades. It has lost one township, which is nearly miles from the county seat. The battle day of the prosperity was before the advent of steam railroads, when the river was the chief means of transportation. One of the big coups to be taken, Adams seems to be forever out votes. Most of the county is hilly, and the distance of these machines are called "Hill Billies" or "Hillbillies." Adams is the next county west of Scioto, in which the city of Portsmouth is located. Scioto and several adjoining counties are sold to be almost as badly tainted as Adams—the writer remembers other counties in this broad republic.

Other Counties Guilty.

Judge Hoir recently touched on this phase of the subject; also on the power of the newspapers to rectify the evil. He said:

While my sister counties in Ohio and practically all the newspapers in this state are working enhance at Adams county and saying how dreadful it must be to have so many votes sold and bought, I would earnestly remind them that right at their doors there is as much, if not more, fraud than in Adams county. It is vastly different, inasmuch as it is practiced in open defiance of the law, while here we have had hardly any law for many years.

Of course Adams county has to bear the brunt of this criticism. It will bear it to cleanse itself. But it would be more satisfied if these other counties, which pose and these "goody-goody" politicians who are posing for way with the kindness of a father would kindly turn their eyes to their own hearths and ascertain if they are as clean and spotless as they claim to be.

I am a great believer in these newspapers which print the facts concerning the government, whether it be municipal, state or national, or nations. We are getting to be too big a nation to allow the politicians to run us, to cause us and to run our government for us.

Any one at all acquainted with public conditions knows this charge to be true. The writer has personally heard detailed stories of similar corruption in other Ohio counties—likewise in my own county in New York. The political workers make no secret of the matter. Some of them even boast openly of their exploits in winning their election districts by the use of money. Frequently the political committees of both parties keep lists of "floaters"—that is, of men whose votes can be purchased. Indirectly I have heard similar tales from Indiana and elsewhere.

Let judges everywhere take up this work. And, if the judges will not, let the newspapers take up the fight. If one paper in each county should go at this matter man fashion and to extent there would soon be an epidemic of bribery prosecutions that would have a wide moral effect on the whole nation.

Sentences Old Friends.

See what one determined man has done! Judge Hoir has had to sentence his old friends and neighbors. Nearly every man that comes before him he can call by his first name. He has had to hear threats against his life. He has had to face the opposition of political machines. In the beginning it was exceedingly difficult to find a grand jury that would return indictments. These jurors had to confess, in a low degree, the same imposition, the same hatred, the same natural pull to poverty and life-long friend by Judge Hoir.

When twelve honest and fearless men were at last together the next step was to call in the vote buyers and disposal their fate of freedom, with the threat of imprisonment if they refused. Then the county was plastered with a proclamation signed by the judge and the prosecuting attorney asking all those guilty of buying or selling votes to come before the court. In the first sentences imposed Judge Hoir made it plain that he was as much easier with those who did come in voluntarily and confess than with those who contested. Knowing him to be a man of his word, the culprits so offered liberally by the hundreds. They did not wait to be indicted.

So great was the influx into West Union, the county seat, that all the hotels and boarding houses were crowded to their capacity, and the people had to throw open their homes to accommodate the numerous vote sellers. Judge Hoir's court was called "the mourners' bench," and the judge himself became "the father confessor" "Some of the poor 'Hill Billies' walked thirty miles to be on hand. Others came on horseback or in road wagons converted into carryalls—anything to get there!

Easy on Willing Confessors.

To all those who confessed Judge Hoir gave light sentences. The usual fine was the amount received by the culprit at the last election. If the men were poor, all this was remitted but $5. If very poor, time was given to settle even this trifling amount. In addition, the voter was disfranchised for five years and a suspended jail sentence imposed. A pelted admonition was given to keep straight or the jail sentence would be enforced—like wise the remitted part of the fine. The proceedings have been secret, so that no man's name need be known unless he told it himself. But he must not attempt to vote for five years. That would mean the penitentiary.

To recalcitrant offenders the sentence was more drastic. Five men who failed to come before the court when ordered so to do were hauled out of bed at 2 o'clock in the morning and sent to jail. A rich man who had sold his vote was fined $100; a former county official, who after leaving court made threatening remarks, was called back, given a heavy fine and warned that any more talk of that kind would mean the penitentiary.

Many of the personal incidents connected with the crusade were pathetic—yet amusing. One old lady, whose aged husband and imbecile son were indicted, walked miles trying to raise money to pay the fines. Judge Hoir remitted the whole amount and ordered the landlord to take the women to the hotel and give her the best meal in town.

Women Now the Voters.

In the school district of Bilhown all the men have been indicted, and the women will have to do the voting and hold the offices. Three women have already declared themselves candidates for school trustee.

It has been charged that many of the wives encouraged their husbands in iniquity and used the money to buy finery. This the women indignantly deny and say that they have opposed the traffic. One woman, however, has confessed that she sold the vote of her son. Poverty was her excuse.

A typical case is that of Amos Blythe. After Blythe had emerged from a session with the judge a bystander piped up:

"Wasal, Jim, what did he do to ya?"

"Fined me $5 and disinherited me for five years," said Jim.

The judge has literally "disinherited" the county for five years.

He is going over the territory once again. The first time he "took it lost now," he said, and some of the officials slipped between the teeth. The second time he is employing a few heels ended.

"Can any good come out of Nazareth?" Good is coming out of this modern vote selling Nazareth. Adams county is going to set other counties to the trail. "Go thou and do likewise."

GOOD COUNTY SEAT WHICH IS CENTER OF HIGHER CONSCIENCE AND PRINCIPALS IN THE BALLOT TRAGEDY.

VERBAL PITFALLS.

Traps That Await English Speaking Tourists in Portugal.

THERE ARE NO TOES THERE.

But, Then, One Has Twenty Fingers to Make Up the Loss, Fingers of the Hand and Fingers of the Foot—Oddities of the Verb "to Walk."

The Englishman or American in Portugal who thinks to his own language and tries to speak in the language of the country he is visiting is a great audio producer.

For instance, you never carry anybody in Portugal unless—strange paradox—you happen to be a priest. You marry "with" your betrothed Maria, and the priest marries you both. In the same way you never dream about anybody call out, "Arrive here." You are telling her to arrive at the starting point—in other words, that you don't want more than she has put out. When you are asked that you want to foodle—the other side of the room you say to her, "Arrive here." And the child promptly "arrives."

Again when we speak of walking we refer to a certain one of the legs. But the Portuguese verb "to walk" has many more significations. In Portugal one may do the trade walk, but also the carte and cure walk, the tailor walk, a balloon walks, and a beer walks. "Stomach ache" and "heads of a clock walk round the face! A clerk, by the way, never goes; it "works."

Unless you are very intimate or very rude you never say to your fair partner at dinner, "Will you have some bread?" no. You inquire, "Will your excellency have some bread?" or, "Will the lady have some bread?" the "lady" meaning not some other lady, but your fair partner herself.

In spite of winter you are never cold in Portugal unless you are a corpse. You are "with" cold. In the same way you are sometimes "with" heat, "with" headache, "with" hunger or "with" thirst. When you have occasion to discuss the weather you say, "It makes cold" "It makes" heat," etc. On your way home from an entertainment you tell your companion that it "makes" dark.

If speaking of her husband a wife says he is a "tame" man. She merely means that he is a man of peace and justice.

The word "home" means more than with us. Your buttons share your own privilege of living in a house. The buttons also "stay" "home" "inside of the buttons." The squares on a chessboard are also "houses." You don't say, "I'm going to shave." You say, "I'm going to 'do' the beard." Neither do you say on the way to the barber's, "I'm going to get my hair cut," but you say, "I'm going to cut my hair."

When you are in Portugal you have twenty fingers, but no toes. If you want to make a distinction you say "fingers of the hand" or "fingers of the foot." Instead of telling the servant to set the table you tell her to "put" it. When you go to the theater you "pocket." You don't mean by that that you "come out" and even that you do a little some-thing. You mean that you are there.

Residents in Paris who meditate taking a holiday in Portugal will be relieved to hear that no one cares a rap about them. They merely "leave" a holiday do they any hole. They "work" there also. But they "play" tennis, meaning that they throw them, and a ship at sea "plays" when it pitches and rolls.

We marvel how you tell your landlady that you intend to dine out of the way thick, with a slang of the shoulder, that you intend dining "outside"—i. e., in the public. In the eyes of the kind inquiries of your friends don't say that you are well, say that you are "good." Be careful how you use of words. Some words similar in form are widely different in meaning, as an American missionary once discovered. In his zeal when preaching in Brazil, once a Portuguese colony, his subject was "The Prodigal Son," and he gravely informed his brethren that when the young man returned home his father killed for him the fatted heifer! But he had merely made a mistake in one ordinary vowel. A "vinegar" bridge means a bridge that is honorable and a drawbridge. Engaged water also "sheps." So do trucks or mules that wait anywhere during the night. When they teach in Portugal they "unite themselves to teach," and when they cry they "unite themselves to weep." A gentleman unfortunate man says, "I am so unlucky that if I fell on my back I should break my nose!"—London Answers.

Hopeful Names.

Two bright looking colored boys about seven years of age intelligently accosted a lawyer on the street. The man stopped and asked the boys their names.

"Johnny," was the reply. "What name?"

"Well, what are your first names?" insisted the counsel questioned.

"Dick name," as counsel can, "Dick and his sister," pointing to the other, "is Mamie." "Now, Mamie, I am going to give you a dime, and I want you to tell me the first thing you see." "Sarah, sir."

"Excellent! Is this your father?" "Yes, sir, I do."

WE SELL PROPERTY

If there is any property in Daytona that you want see us. We are in a position to aid you.

EDMONDSON & DONNELLY

The HAND PROPERTY

SILVER BEACH

Extending from River to Ocean

FOR SALE OR RENT

BINGHAM & THOMPSON

Do you want to buy or rent property in Daytona?

We have the cheapest and the best.

$1,500 buys one of the best residences on Ridgewood Ave. Completely furnished and located on corner lot. Call on

M. L. Waggoner

Office People's State Bank.

CONRAD-OATES REALTY, TITLE AND INSURANCE CO., INC.

CONRAD BLOCK PHONE 128

We beg to offer the following from our list of property:

No. 121—$4,000 will buy furnished house on Valusia avenue, four bedroom and bath, five rooms on first floor.

No. 107—$1,100, five room furnished house, one acre of land, Holly Hill, fruit trees.

No. 119—7 acres land, 300 orange, peach and persimmon trees, 6 room dwelling, $2,000.

No. 123—$3000, five acre bearing grove, South Ridgewood.

No. 105—$7,000, new house on Ridgewood avenue.

No. 104—$1,200, two large, deep lots on South Ridgewood.

No. 129—4 acres land, 100 orange trees, truck land, 5 room cottage, $1,[illegible].

No. 127—$2,100, five room cottage Daytona and Cypress streets, large lot.

No. 131—$1,500, small bungalow, West Magnolia, lot 50x150, almost new.

No. 110—$2000, truck farm, 7½ acres planted, 2 acres tilled, house and barn.

No. 117—$1000, one of the best homes on Ridgewood, furnished, large lot, garage.

No. 122—New house, one-half acre lot, beautifully furnished, large lot, modern in every way, garage, $11,000.

No. 1[illegible]—$2,000 will buy a nice home; five rooms and bath; hot and cold water; electric lights; corner lot.

No. 125—A bargain at $3,000, Palmetto avenue, 3 bedrooms, bath, completely furnished, good condition. Houses exactly alike in same row valued at $6,500.

A. 25 acres near city limits; 15 acres fenced and in cultivation; 4-room house and barns, $2,000.

B. Lot on Ridgewood in Holly Hill, 150x300, $900.

C. 15-acre hammock grove; trees seven years old and in full bearing; near railroad west of Kingston, $3,000.

D. PRACTICALLY NEW HOTEL FOR SALE; CENTRALLY LOCATED; WELL FURNISHED; CAN SHOW PROFIT OF OVER $2,000 LAST SEASON. OWNERS WISH TO RETIRE FROM BUSINESS—$13,000 ON EASY TERMS.

E. Small cottage on corner lot on Ridgewood; lot 100x150; fruit trees; well, $600 on easy terms.

We have some very attractive river front property in Port Orange that can be sold on reasonable terms and at low prices.

We have a general insurance agency and can insure against almost everything except frost and taxes.

ADAMS COUNTY, O., SHOWS HOW TO ERADICATE CORRUPT VOTING

Nearly Half the Electors Disfranchised For Five Years and Fined According to Amount of Bribe Taken.

Public Auctions of Ballot For 30 Years Revealed by Prosecutions—Other Communities Also Guilty?

By JAMES A. EDGERTON.

ADAMS county, O., may become the leader in a new crusade. She is disfranchising her boodlers. Between 2,000 and 3,000 of the voters are slated to stay away from the polls for the next five years. As there are only about 6,500 voters in the entire county, more than one-third will thus be disqualified.

Judge A. Z. Blair, the man directing operations, says that the number may go higher and may include half of the men in the county. He has expressed the opinion that two-thirds of them have been guilty of selling their votes at one time or another. This is about the most staggering revelation of corruption yet made.

Lest any pharisaical finger of scorn be pointed at Adams county, however, it may be as well to state that the difference between her and certain other counties—I was about to say all other counties—is that she has repented and is trying to cleanse herself. In that far she has all the best of the comparison and is entitled to praise. She is worthy of additional commendation for the reason that she is setting a wholesome example to the nation.

Thirty Years' Political Debauchery.

The testimony shows that the buying and selling of votes has been going on in this Ohio county for more than thirty years. One man said there have not been more than three or four honest elections in all that time. Political committees, candidates, election officials and practically all in authority were implicated. The drain on candidates was so heavy that several spent more to be elected than their entire salary. A few were financially ruined by running for office. Under this regime office seekers became scarce. Men were not less anxious for the plums, but the price was too high. It got to be so that men had to be drafted to go on the ticket.

The corruption started in a small way, but the voters themselves were so eager to sell their portion of sovereignty that the shameful habit became fixed. Election day came to be regarded like Christmas—as a season of gifts. At first the bargain and sale were secret, the negotiations usually being carried on in a back lot at midnight. After a time it grew more open, and men boasted of the amounts they received. One old gentleman mounted a box in front of the courthouse and auctioned off his vote to the highest bidder, and, though officers of the law were standing by, nothing was done about it.

Both parties were concerned in the traffic, and this gave not a few of the voters a chance to work both sides of the street. One old chap testified that he had got $10 from the Democrats, an additional $10 from the Republicans and wound up the day by working the Republican candidate for sheriff for $3. He did not say which way he voted, but possibly eased his conscience, if he had any left, by splitting his ticket.

Vote Buyers Cautious.

The vote buyers usually made sure, however, that they were not fooled by these double barreled vote sellers. To do this an election judge had to be a confederate. By shaking each ticket open the judge could see which way it was marked and so report by scratching his ear or by some other sign. Another method of identification was to have each bought voter mark his ballot in a peculiar way, a different mark being arranged for each man. Sometimes the marking would be for a Prohibition or Socialist candidate for some unimportant office. If a ballot was found with this peculiar marking the voter would be paid. The bidding was often fast and furious. One man, Uncle Freddie Bock, went back and forth between the Republicans and Democrats until his price was raised from $10 to $25.

Adams is a poor county, but poverty was not always the excuse for vote selling. One of the culprits is worth $50,000. Others are ministers of the gospel, lawyers and doctors. Often a higher price would be given a man of "influence" on the theory that he could swing other votes with his own. Nor was the traffic among foreigners. There are very few foreigners in the county. The men are nearly all of old American stock. Nor are there any large towns to spread corruption. Farming is almost the sole industry.

Adams is one of the Ohio river counties that have been nearly stationary in population for several decades. It has but one railroad, which is many miles from the county seat. The heyday of its prosperity was before the advent of steam railroads, when the river was the chief means of transportation. One of the big crops is tobacco. Another seems to be farming out votes. Most of the county is hilly, and the denizens of these sections are called "Hill Billies" or "Hillikens." Adams is the next county west of Scioto, in which the city of Portsmouth is located. Scioto and several adjoining counties are said to be almost as badly tainted as Adams—likewise numerous other counties in this broad republic.

Other Counties Guilty.

Judge Blair recently touched on this phase of the subject; also on the power of the newspapers to rectify the evil. He said:

While the other counties in Ohio and practically all the newspapers in this country are looking askance at Adams county and saying how dreadful it must be to have so many votes sold and bought, I would gently remind them that right at their doors there is as much, if not more, fraud than in Adams county. It is vastly different, inasmuch as it is practiced in open defiance of the law, while here we have had hardly any law for many years.

Of course Adams county has to bear the brunt of this criticism. It will bear it to cleanse itself. But it would be more satisfied if these "goody-goody" newspapers and these "goody-goody" politicians who are gazing its way with the kindness of a father would kindly turn their eyes to their own hearths and ascertain if they are as clean and spotless as they should be.

I am a great believer in those newspapers which print the facts concerning the government, whether it be municipal, county, state or national. I believe we are getting to be too big a nation to allow the politicians to run us, to think for us and to run our government for us.

Any one at all acquainted with political conditions knows this charge to be true. The writer has personally heard detailed stories of similar corruption in other Ohio counties—likewise in up state counties in New York. The political workers make no secret of the matter. Some of them even boast openly of their exploits in winning their election districts by the use of money. Frequently the political committees of both parties keep lists of "floaters"—that is, of men whose votes can be purchased. Indirectly I have heard similar tales from Indiana and elsewhere.

Let judges everywhere take up this work. And, if the judges will not, let the newspapers come to the front. If one paper in each county should go at this matter man fashion and in earnest there would soon be an epidemic of bribery prosecutions that would have a tonic moral effect on the whole nation.

Sentences Old Friends.

See what one determined man has done! Judge Blair has had to sentence his old friends and neighbors. Nearly every man that comes before him he can call by his first name. He has had to bear threats against his life. He has had to face the opposition of political machines. In the beginning it was exceedingly difficult to find a grand jury that would return indictments. These jurors had to confront, in a less degree, the same opposition, the same hatred, the same actual peril to property and life encountered by Judge Blair.

When twelve honest and fearless men were got together the next step was to call in the vote buyers and demand their lists of floaters, with the threat of imprisonment if they refused. Then the county was placarded with a proclamation signed by the judge and the prosecuting attorney, asking all those guilty of buying or selling votes to come before the court. In the first sentences imposed Judge Blair made it plain that it would go much easier with those who did come in voluntarily and confess than with those who resisted. Knowing him to be a man of his word, the culprits arrived literally by the hundreds. They did not wait to be indicted.

So great was the influx into West Union, the county seat, that all the hotels and boarding houses were crowded to their capacity, and the people had to throw open their homes to entertain the repentant vote sellers. Judge Blair's court was called "the mourners' bench," and the judge himself became "the father confessor." Some of the poor "Hill Billies" walked thirty miles to be on hand. Others came on horseback or in road wagons converted into carryalls—anything to get there!

Easy on Willing Confessors.

To all those who confessed Judge Blair gave light sentences. The usual fine was the amount received by the culprit at the last election. If the man were poor, all this was remitted but $5. If very poor, time was given to settle even this trifling amount. In addition, the voter was disfranchised for five years and a suspended jail sentence imposed. A pointed admonition was given to keep straight or this jail sentence would be enforced—likewise the remitted part of the fine. The proceedings have been secret, so that no man's shame need be known unless he told it himself. But he must not attempt to vote for five years. That would mean the penitentiary.

To recalcitrant offenders the sentence was more drastic. Five men who failed to come before the court when ordered so to do were hauled out of bed at 2 o'clock in the morning and sent to jail. A rich man who had sold his vote was fined $500. A former county official, who after leaving court made threatening remarks, was called back, given a heavy fine and warned that any more talk of that kind would mean the penitentiary.

Many of the personal incidents connected with the crusade were pathetic others laughable. One old lady, whose aged husband and imbecile son were indicted, walked miles trying to raise money to pay the fines. Judge Blair remitted the whole amount and ordered the bailiff to take the woman to the hotel and give her the best meal in town.

Women Now the Voters.

In the school district of Billtown all the men have been indicted, and the women will have to do the voting and hold the offices. Three women have already declared themselves candidates for school trustee.

It has been charged that many of the wives encouraged their husbands in iniquity and used the money to buy finery. This the women indignantly deny and say that they have opposed the traffic. One woman, however, has confessed that she sold the vote of her son. Poverty was her excuse.

A typical case is that of James Blythe. After Blythe had emerged from a seance with the judge a bystander piped up:

"Waal, Jim, what did he do to ye?"

"Fined me $5 and disinfected me for five years," said Jim.

The judge has literally "disinfected" the county for five years.

He is going over the territory once again. The first time he "used a harrow," he said, and some of the offenders slipped between the teeth. The second time he is employing a fine tooth comb.

"Can any good come out of Nazareth?" Good is surely coming out of this modern vote selling Nazareth. Adams county is saying to all sister counties in the land, "Go thou and do likewise."

OHIO COUNTY SEAT WHICH IS CENTER OF BRIBERY DISCLOSURES AND PRINCIPALS IN THE BALLOT TRAGEDY.

VERBAL PITFALLS.

Traps That Await English Speaking Tourists In Portugal.

THERE ARE NO TOES THERE.

But, Then, One Has Twenty Fingers to Make Up the Loss, Fingers of the Hand and Fingers of the Foot—Oddities of the Verb "to Walk."

The Englishman or American in Portugal who thinks in his own language and tries to speak in the language of the country he is visiting is a great smile producer.

For instance, you never marry anybody in Portugal unless—strange paradox—you happen to be a priest. You marry "with" your beloved Maria, and the priest marries you both. In the same way you never dream about anybody, but always "with" them.

When the landlady at your boarding house is ladling out your soup you call out, "Arrive." You are telling her to arrive at the stopping point—in other words, that you don't want more than she has put out. When you see a child that you want to fondle the other side of the room you say to her, "Arrive here." And the child promptly "arrives."

In England when we speak of walking we refer to a certain use of the legs. But the Portuguese verb "to walk" has many more significations. In Portugal not only do the people walk, but also the carts and cars walk, the trains walk, a balloon walks, and a boat walks. Stranger still, the hands of a clock walk round the face! A clock, by the way, never goes; it "works."

Unless you are very intimate or very rude you never say to your fair partner at dinner, "Will you have some bread?" etc. You inquire, "Will your excellency have some bread?" or, "Will the lady have some bread?" the "lady" meaning not some other lady, but your fair partner herself.

In spite of winter you are never cold in Portugal unless you are a corpse. You are "with" cold. In the same way you are occasionally "with" heat, "with" headache, "with" hunger or "with" thirst. When you have occasion to discuss the weather you say, "It 'makes' cold," "It 'makes' fog," etc. On your way home from an entertainment you tell your companion that it "makes" dark.

If speaking of her husband a wife says he is a "tame" man. She merely means that he is a man of peace and justice.

The word "house" means more than with us. Your buttons share your own privilege of living in a house. The buttonholes are called "houses of the buttons." The squares on a chessboard are also "houses." You don't say, "I'm going to shave." You say, "I'm going to 'do' the beard." Neither do you say on the way to the barber's, "I'm going to get my hair cut," but you say, "I'm going to cut my hair."

When you are in Portugal you have twenty fingers, but no toes. If you want to make a distinction you say "fingers of the hand" or "fingers of the foot." Instead of telling the servant to set the table you tell her to "put" it. When you go to the theater you "assist." You don't mean by that that you "come on" nor even that you do a little scene shifting. You mean that you are there.

Residents in flats who meditate taking a holiday in Portugal will be relieved to hear that no one plays the piano there. They merely "touch" it. Neither do they ring bells. They "touch" them also. But they "play" stones, meaning that they throw them, and a ship at sea "plays" when it pitches and tosses.

Be careful how you tell your landlady that you intend to dine out or she may think, with a shrug of the shoulders, that you intend dining "outside"—i. e., in the garden. In answer to the kind inquiries of your friends don't say that you are well; say that you are "good." Be careful in your use of words. Some words similar in form are widely different in meaning, as an American missionary once discovered to his cost when preaching in Brazil, once a Portuguese colony. His subject was "The Prodigal Son," and he gravely informed his hearers that when the young man returned home his father killed for him the fatted beetle! But he had merely made a mistake in one solitary vowel.

A "sleeping" bridge means a bridge that is immovable (not a drawbridge). Stagnant water also "sleeps." So do trucks or trains that wait anywhere during the night. When they laugh in Portugal they "untie themselves to laugh," and when they cry they "unmake themselves in tears." A persistently unfortunate man says, "I am so unlucky that if I fell on my back I should break my nose!"—London Answers.

Hopeful Names.

Two bright looking colored boys about seven years of age laughingly accosted a lawyer on the street. The man stopped and asked the boys their names.

"Johnsing," was the reply. "We'se twins."

"Well, what are your first names?" insisted the amused questioner.

"Mah name," answered one, "is Soda, and his name," pointing to the other, "is Saleratus. Maw done lose all de others, and she give us names she find successful in raisin'."—Newark Star.

Greatness is its own torment.—Theodore Parker.

WE SELL PROPERTY

If there is any property in Daytona that you want see us. We are in a position to aid you.

EDMONDSON & DONNELLY

The HAND PROPERTY

SILVER BEACH

Extending from River to Ocean

FOR SALE OR RENT

BINGHAM & THOMPSON

Do you want to buy or rent property in Daytona?

We have the cheapest and the best.

$7,500 buys one of the best residence on Ridgewood Ave. Completely furnished and located on corner lot. Call on

M. L. Waggoner

Office People's State Bank.

CONRAD-OATES REALTY, TITLE AND INSURANCE CO., INC.

CONRAD BLOCK 'PHONE 128

We beg to offer the following from our list of property:

No. 124—$4,800 will buy furnished house on Volusia avenue, four bedroom and bath, five rooms on first floor.

No. 102—$1,300, five room furnished house, one acre of land, Holly Hill, fruit trees.

No. 119—7 acres land, 300 orange, peach and persimmon trees, 6 room dwelling, $2,000.

No. 103—$3000, five acre bearing grove, South Ridgewood.

No. 105—$7,500, new house on Ridgewood avenue.

No. 106—$1,200, two large, deep lots on South Ridgewood.

No. 120—4 acres land, 100 orange trees, truck land, 5 room cottage, $1,500.

No. 107—$2,200, five room cottage Daytona and Cypress streets, large lot.

No. 109—$1,500, small bungalow, West Magnolia, lot 50x150, almost new.

No. 110—$2000, truck farm, 7½ acres cleared, 2 acres tiled, house and barn.

No 111—$9000, one of the best homes on Ridgewood, furnished, large lot, garage.

No. 122—New house, central location, beautifully furnished, large lot, modern in every way, garage, $11,000.

No. 116—$2,000 will buy a nice home; five rooms and bath; hot and cold water; electric lights; corner lot.

No. 123—A bargain at $3,600, Palmetto avenue, 3 bedrooms, bath, completely furnished, good condition. Houses exactly alike in same row valued at $6,500.

A. 25 acres near city limits; 15 acres fenced and in cultivation; 6-room house and barns, $2,000.

B. Lot on Ridgewood in Holly Hill, 150x309, $500.

C. 15-acre hammock grove; trees seven years old and in full bearing; near railroad west of Kingston, $3,000

D. PRACTICALLY NEW HOTEL FOR SALE: CENTRALLY LOCATED; WELL FURNISEHD; CAN SHOW PROFIT OF OVER $2,500 LAST SEASON. OWNERS WISH TO RETIRE FROM BUSINESS.—$13,000 ON EASY TERMS.

E. Small cottage on corner lot on Ridgewood; lot 100x150; fruit trees, well, $800 on easy terms.

We have some very attractive river front property in Port Orange that can be sold on reasonable terms and at low prices.

We have a general insurance agency and can insure against almost everything except frost and taxes.

Have You Seen It?? Gene Johnson's Bicycle. "WEST END CENTRAL BRIDGE" "PHONE 142—2 RINGS."

EMBROIDERIES

For the largest stock of Embroideries and the best values at the lowest prices go to The Big Store.
Another shipment of Flouncings, Bands, Beadings, etc., just received.

THE PECK-HENDRICKS COMPANY

Reduction Sale.

We are overstocked on HUNT'S and JONES' superior quality FRUITS, ranging from 1 to 5 lbs. in tins and glass jars. We are going to sell these goods on SATURDAY, January 21, at prices 8 per cent. above cost.

Don't miss the bargains we will have to offer you.

SHEPPARD'S GROCERY
West End of Central Bridge

BARNES
THE NOVELTY MAN

Sells Stationery and School Supplies, Phonographs, Sewing Machines, Typewriters, [illegible], Fishing Tackle, Toys and Notions.

BARNES

[illegible]

BARNES
THE NOVELTY MAN
[illegible] Street, Daytona, Fla.

Bathing SUITS CAPS and SHOES

COME AND SEE OUR LINE.

The Chas. E. Gardiner Co.

Amusements

NEW DAYTONA THEATRE

The Four Pickerts
and Excellent Company of Sixteen

TO-NIGHT
"ST. ELMO"

Popular Prices: Children 25c, Adults 35c, 75c. Reserved Seats at Rankins'

Crystal Theatre

High Grade MOVING PICTURES

Open Daily at 2:30

NEW SHOW EVERY HOUR

OUR WHOLE TIME IS DEVOTED TO
Bicycles

With a complete shop and competent help we can do the most satisfactory work.

GRAHAM THOMPSON
Opposite the Yacht Club

Home Grown
Produce

Fruits and Vegetables Alwas Fresh

J. W. Ball & Son
No. [illegible] North Beach St. 'Phone [illegible]

W. M. SHAFFNER
Real Estate and Fire Insurance
122 South Beach Street

Your Day of Opportunity

May not be very far away. It is a good plan to prepare for the future—NOW. Start a Savings Account with us—add small sums steadily. When an opportunity comes, you will be ready. Your savings earn 4 per cent. interest in the meantime.
You can start an account in a small way.

PEOPLE'S STATE BANK
DAYTONA, FLORIDA.

President, S. F. LELAND. Cashier, W. E. CARTER.
Vice-Presidents, G. B. SHAHAN, H. L. [illegible]

LOCAL NEWS

Mr. and Mrs. David Kerrick departed Thursday afternoon for Eau Gallie and other points south, expecting to be gone for several months, having rented their home on North Beach street for the season.

*St. Elmo—New Daytona Theater—tonight.

Mrs. J. C. Young and daughter, Miss Palma Young, arrived Thursday night from Indianapolis, Ind., to spend the season as usual. They are the mother and sister of Garth B. Young, proprietor of Young's Pharmacy.

*A [illegible] line of fine embroideries going at [illegible] at the Bee Hive.

Mr. and Mrs. A. S. Wells, of Bridgeport, Conn., arrived Thursday night for a visit of a month or more in the city. Mr. and Mrs. Wells are friends of Mr. and Mrs. A. H. Stanley, who are guests at The Morgan, and are stopping with them at that hotel. They visited here for a time two years ago.

*FOR SALE—A Remington Visible typewriter in perfect condition; cost $100; can be bought for $60. Enquire of E. Dillingham, at Daytona Novelty Works. 29-tf

A. K. Brohaw is in receipt of a letter from Miss Jane M. Smith, of Pittsburg, Pa., written from DeLand and stating that Miss Smith was spending the season in that city with a niece, Mrs. Buhl, and would probably visit Daytona sometime during the winter. Miss Smith has spent several seasons in this city in past years and has numerous friends here.

Guy I. Brown, of Central Lake, Michigan, has arrived for a visit with his mother, Mrs. George F. Brown.

*LOST—Gold neck chain, cameo pendant. Reward if returned to 206 Palmetto.

Henry Brill, of Ormond, chauffeur for Mr. Putnam of that town, has been at the Daytona Hospital for the past week, but returned to Ormond Thursday.

*St. Elmo—New Daytona Theater—tonight.

Miss Helen M. Davidson arrived Tuesday night from Cooperstown, N. Y., and at present is a guest at The Myrtle. Miss Davidson is a personal friend of Mr. and Mrs. M. D. Eckler, of Cooperstown, who own and are occupying a winter home on South Palmetto avenue. Miss Davidson is a telegraph operator at Cooperstown, a position she has held for a number of years, and has come south to enjoy an extended vacation.

DON'T FORGET

that TOMORROW is the day for

Saturday Candy 29c Per Pound

SOLD ONLY AT
Young's Pharmacy

John G. Taylor, of Baltimore, Md., a guest at the Saratoga Inn on South Beach street, has purchased of I. A. Dayton, the open lot at the corner of Beach and Cedar streets.

*FOR SALE—My Ford runabout; excellent condition. F. W. POPE. 41 & 47

Mrs. Imbusch arrived Wednesday from Milwaukee, Wis., to spend the balance of the season with her parents, Mr. and Mrs. J. B. Moore, at their winter home, corner of Ridgewood and Orange avenues.

Mr. and Mrs. Harry E. Michael, of Western Port, Md., who have been for the past week with Mr. Michael's cousin, S. K. Michael, and family, on Baker street, departed Thursday afternoon for Wabasso, where they will visit S. K. Michael's son, A. B. Michael. Mr. Michael has come south with the idea of locating in the state.

*Remember we keep everything in ladies' and men's wearing apparel at the Bee Hive, North Beach St. [illegible]

The new Gamers houseboat Ship-Awhile left for Palm Beach Friday morning. The boat has been tied up since last week Saturday, waiting for repairs to be made and some plumbing work to be done. She was floated from Beach's dry dock Thursday and taken down to the South bridge, from which point she left early Friday morning for down river points.

*FOR SALE—6 H. P. stationary gasoline engine. Enquire of H. T. McClellan. Tues-[illegible]

At the regular meeting of Osceola Tribe, No. 23, Improved Order of Red Men, held Wednesday night, three candidates, V. C. Grant, E. E. Brown and J. J. Clifton, received the Adoption Degree and Will Ledwith the Chief's Degree. The meeting was well attended. A special meeting will be held next Wednesday night for the purpose of conferring the Warrior Degree, after which a supper, including pie [illegible], will be served.

*St. Elmo—New Daytona Theater—tonight.

Messrs. Edmondson and Donnelly have rented Albert Bennett's house on North Ridgewood avenue, adjoining the Bennett hotel on the south, to F. H. Morrison, of La Porte, Ind., who will be here the latter part of the month with his family and occupy it for the balance of the season. Mr. Morrison's father, H. D. Morrison, at one time owned the house now the property of Dr. W. A. Gove, on South Ridgewood avenue.

*$2,000 buys 20 acres best hammock land near Port Orange. House, barn, 2-inch flow well, 14 acres are cleared, 1 1-2 miles from depot; good automobile road. R. H. McDonald, Daytona, Fla. 41-61

*It is Miss Adele Smith who has been selected to represent the Daily News at the Crystal Theater tomorrow night and she will be given two tickets to the show if she will call at the Daily News office.

*Phone 78 will call for your cleaning and pressing. G. BURNETT.

The ladies of St. Mary's Guild will hold their annual bazaar and valentine sale at the Guild hall on Orange avenue, Wednesday, February 8, at from 2 to 10 o'clock in the afternoon. As usual, refreshments will be sold in addition to the fancy articles and valentines.

*FOR RENT—[illegible] N. Ridgewood, opp. The [illegible], 5 rooms, bath [illegible]. H. T. STILLMAN. 41-t

Wm. Rendeberg, of Ardsley, N. Y., who has been a regular Daytona visitor for a number of seasons, has purchased of Mrs. J. H. Nive her residence property on North Ridgewood avenue, opposite Col. Blodgett's winter home. Mrs. Nive does not give possession until July and Mr. and Mrs. Rendeberg, who this season have apartments in R. F. Randolph's house on Second avenue, will not occupy the residence until they come south next fall.

Eugene M. Sanchez, of the Foster & Reynolds Co., is in the city for a few days, looking after the affairs of the Ask Mr. Foster office. Mr. Sanchez came here from St. Augustine Thursday evening, and is on his way to Cuba, visiting also the offices at Palm Beach and Miami. The Foster & Reynolds Co. will have the agency for the Gulf Coast Navigation Co., handling business for that company at Jacksonville, Daytona, Palm Beach and Miami. The steamer [illegible] of this company, which is now at St. Augustine, is expected to arrive here Sunday.

*LAUNCH for sale. About 22 ft., 4 h. p. Minnie engine. Bought to do some towing which I have finished and want to sell launch quick. H. T. McINTYRE, houseboat at Central bridge. 42-26

Among the visitors from the north now enjoying the balmy weather of this state is Louis N. Weber, of Cleveland, Ohio, an old time friend of Geo. H. Ludwig. Mr. Weber is head of the Weber, Lind & Hall Co., the largest house decorating firm in Cleveland. This is his first visit to this section of the country and he is very much pleased with Daytona in particular and Florida in general. He experienced the worst sleet storm he has ever seen while stopping in Iowa on his way south and says he can scarcely realize that his existence in this warm climate is not really a dream from which he will soon awake in the frozen north. Mr. Weber will remain for a couple of weeks, and says he will make arrangements to spend all of next winter in Daytona.

Mrs. J. H. Cornwall accompanied Miss Blair to St. Augustine Thursday afternoon, for a return visit of a few days.

Earl Williamson is in the city, having arrived yesterday afternoon, driving down from Jacksonville in a Jackson touring car, accompanied by Mr. and Mrs. D. W. Jacobs, of Clarksburg, W. Va., and Mr. and Mrs. W. H. Headley, of Waynesburg, Pa., who have located at the Gables.

AGENTS MAY STOP HERE ON RETURN NEXT MONTH.

DELEGATES TO MEETING HELD LAST WEEK IN TAMPA WILL RETURN FROM VISIT IN CUBA IN FEBRUARY.

In reply to the invitation sent by Secretary L. M. Waite, of the Hotel Men's Association of Daytona to the delegates to the National Association of Railroad Agents to stop over in Daytona, information has been received here that the delegates, who are now touring Cuba, will not return to Florida until the first part of next month.

A meeting of the delegates will be held at Palm Beach February 1, after the return to Florida, and at that time final plans will be made for the remainder of the trip to their homes in the north. Several side trips are planned by the delegates during the time they are to remain in Florida and every effort will be made by the hotel men to have them stop over for a day in Daytona.

If definite assurances can be given the delegates will spend some time here a program of entertainment for the visitors will be mapped out and the railroad men will be shown every point of interest in and about Daytona.

The Art of War.

The art of war lies in calculating odds very closely to begin with and then in adding exactly, almost mathematically, the factor of chance. Chance will always remain a sealed mystery for ordinary minds.—Napoleon in "The Century."

SATURDAY JANUARY 21st

We will sell for Cash on above date

1 gal. Imported Salad Oil	$1.00
12 packages Kellogg's Corn Flakes	1.00
3 lbs. all grades Bulk Tea	1.00
6 pkgs. Pearl Hominy	.50
12 pkgs. Seeded Raisins	1.00
5 pkgs. Cluster Raisins	1.00
1 lb. pkg. Pitted Plums	.15
1 lb. pkg. " Cherries	.30
7 pt. bottles Royal Scarlet Catsup	1.00
5 2-lb. Cans Fashion Peas	1.00

Lyman Grocery

PROTECT YOUR EYES

and thus avoid serious eye trouble. While out in your automobile wear goggles of some kind to protect your eyes from the wind and dust, also the bright glare from the shell roads. I have a full line of goggles from 50c. up.

Dr. Neville H. Clark
Optometrist
Look for the Sign of the EYE.

OPENED

Now Located in Our New Place

Fancy Celery
Philadelphia Roasting Chickens
Cape Cod Cranberries
Spring Ducks
Fancy Fruits and Vegetables

DAYTONA COLD STORAGE CO.
R. D. JOHNSON, Mgr.

Ask Mr. Foster

To see the Best Work Shoe ever seen in the city, at cor. of Beach St. & Orange Ave.

THE FOSTER CO.

Have You Seen It?? Gene Johnson's Bicycle. WEST END CENTRAL BRIDGE PHONE 142—2 RINGS.

EMBROIDERIES

For the largest stock of Embroideries and the best values at the lowest prices go to The Big Store. Another shipment of Flouncings, Bands, Beadings, etc., just received.

THE PECK-HENDRICKS COMPANY

Reduction Sale.

We are overstocked on HUNT'S and JONES' superior quality FRUITS, ranging from 1 to 5 lbs. in tins and glass jars. We are going to sell these goods on SATURDAY, January 14, at prices 8 per cent. above cost.

Don't miss the bargains we will have to offer you.

SHEPPARD'S GROCERY
West End of Central Bridge

BARNES
THE NOVELTY MAN

Sells Stationery and School Supplies, Phonographs, Sewing Machines, Typewriters, Crockery, Glassware, Cutlery, Fishing Tackle, Toys and Notions.

BARNES

Will also frame your Picture, fix your Lamps and Umbrellas, sharpen your Saws and other Tools and repair almost anything that is out of whack In fact, for any want call on

BARNES
THE NOVELTY MAN
50 South Beach Street, Daytona, Fla.

Bathing SUITS CAPS and SHOES

COME AND SEE OUR LINE.

The Chas. E. Gardiner Co.

NEW DAYTONA THEATRE

The Four Pickerts
and Excellent Company of Sixteen

TO-NIGHT
"ST. ELMO"

Popular Prices: Children 35c, Adults 50c, 75c. Reserved Seats at Hankins'

Crystal Theatre

High Grade MOVING PICTURES

Open Daily at 2:30

NEW SHOW EVERY HOUR

OUR WHOLE TIME IS DEVOTED TO

Bicycles

With a complete shop and competent help we can do the most satisfactory work.

GRAHAM THOMPSON
Opposite the Yacht Club

Home Grown Produce

Fruits and Vegetables Alwas Fresh

J. W. Ball & Son
No. 237 North Beach St. 'Phone 55

W. M. SHAFFNER
Real Estate and Fire Insurance
122 South Beach Street

PROTECT YOUR EYES

and thus avoid serious eye trouble. While out in your automobile wear goggles of some kind to protect your eyes from the wind and dust, also the bright glare from the shell roads. I have a full line of goggles from 50c. up.

Dr. Neville H. Clark
Optometrist
Look for the Sign of the EYE.

Your Day of Opportunity

May not be very far away. It is a good plan to prepare for the future—NOW Start a Savings Account with us—add small sums steadily. When an opportunity comes, you will be ready. Your savings earn 4 per cent. interest in the meantime.

You can start an account in a small way.

PEOPLE'S STATE BANK
DAYTONA, FLORIDA.

President, S. P. LELAND. Cashier, M. E. CARTER.
Vice-Presidents, G. B. SEAMAN, M. L. WAGGONER.

Mr. and Mrs. David Karrick departed Thursday afternoon for Eau Gallie and other points south, expecting to be gone for several months, having rented their home on North Beach street for the season.

*St. Elmo—New Daytona Theater—tonight.

Mrs. J. C. Young and daughter, Miss Palma Young, arrived Thursday night from Indianapolis, Ind., to spend the season as usual. They are the mother and sister of Garth B. Young, proprietor of Young's Pharmacy.

*A 25c line of fine embroideries going at 19c at the Bee Hive.

Mr. and Mrs. A. S. Wells, of Brideport, Conn., arrived Thursday night for a visit of a month or more in the city. Mr. and Mrs. Wells are friends of Mr. and Mrs. A. H. Stanley, who are guests at The Morgan, and are stopping with them at that hotel. They visited here for a time two years ago.

*FOR SALE—A Remington Sholes typewriter in perfect condition; cost $110; can be bought for $60. Enquire of E. Dillingham, at Daytona Novelty Works. 29-tf

A. K. Brokaw is in receipt of a letter from Miss Jane M. Smith, of Pittsburg, Pa., written from DeLand and stating that Miss Smith was spending the season in that city with a niece, Mrs. Buhl, and would probably visit Daytona sometime during the winter. Miss Smith has spent several seasons in this city in past years and has numerous friends here.

Guy I. Brown, of Central Lake, Michigan, has arrived for a visit with his mother, Mrs. George F. Brown.

**LOST—Gold neck chain, cameo pendant. Reward if returned to 206 Palmetto.

Henry Britt, of Ormond, chauffeur for Mr. Putnam of that town, has been at the Daytona Hospital for the past week, but returned to Ormond Thursday.

*St. Elmo—New Daytona Theater—tonight.

Miss Helen M. Davidson arrived Tuesday night from Cooperstown, N. Y., and at present is a guest at The Myrtle. Miss Davidson is a personal friend of Mr. and Mrs. M. D. Eckler, of Cooperstown, who own and are occupying a winter home on South Palmetto avenue. Miss Davidson is a telegraph operator at Cooperstown, a position she has held for a number of years, and has come south to enjoy an extended vacation.

DON'T FORGET

that TOMORROW is the day for

Saturday Candy 29c . . Per Pound

SOLD ONLY AT
Young's Pharmacy

John G. Taylor, of Baltimore, Md., a guest at the Saratoga Inn on South Beach street, has purchased of I. A. Burns, the open lot at the corner of Beach and Cedar streets.

*FOR SALE—My Ford runabout; excellent condition. F. W. POPE. 43 & 45

Mrs. Imbush arrived Wednesday from Milwaukee, Wis., to spend the balance of the season with her parents, Mr. and Mrs. J. B. Moore, at their winter home, corner of Ridgewood and Orange avenues.

Mr. and Mrs. Harry E. Michael, of Western Port, Md., who have been for the past week with Mr. Michael's cousin, S. K. Michael, and family, on Baker street, departed Thursday afternoon for Wabasso, where they will visit S. K. Michael's son, A. B. Michael. Mr. Michael has come south with the idea of locating in the state.

*Remember we keep everything in ladies' and gent's wearing apparel at the Bee Hive, North Beach St. 37tf

The now famous houseboat Stop-Awhile left for Palm Beach Friday morning. The boat has been tied up since last week Saturday, waiting for repairs to be made and some plumbing work to be done. She was floated from Root's dry dock Thursday and taken down to the South bridge, from which point she left early Friday morning to down river points.

*FOR SALE—6 H. P. stationary gasoline engine. Enquire of H. T. McClellan. Tues-fri-4t

At the regular meeting of Osceola Tribe, No. 21, Improved Order of Red Men, held Wednesday night, three candidates, V. C. Grant, R. R. Brown and J. J. Clifton, received the Adoption Degree and Will Ledwith the Chief's Degree. The meeting was well attended. A special meeting will be held next Wednesday night for the purpose of conferring the Warrior Degee, after which a supper, including pig pillau, will be served.

*St. Elmo—New Daytona Theater—tonight.

Messrs. Edmondson and Donnelly have rented Albert Bennett's house on North Ridgewood avenue, adjoining the Bennett hotel on the south, to F. H. Morrison, of La Porte, Ind., who will be here the latter part of the month with his family and occupy it for the balance of the season. Mr. Morrison's father, H. D. Morrison, at one time owned the house now the property of Dr. W. A. Gove, on South Ridgewood avenue.

*$2,000 buys 20 acres best hammock land near Port Orange. House, barn, 2-inch flow well, 14 acres are cleared, 1 1-2 miles from depot; good automobile road. R. H. McDonald. Daytona, Fla. 41-6t

*It is Miss Adele Smith who has been selected to represent the Daily News at the Crystal Theater tomorrow night and she will be given two tickets to the show if she will call at the Daily News office.

*Phone 28 will call for your cleaning and pressing. tf BURNETT.

The ladies of St. Mary's Guild will hold their annual bazaar and valentine sale at the Guild hall on Orange avenue, Wednesday, February 8, at from 2 to 10 o'clock in the afternoon. As usual, refreshments will be sold in addition to the fancy articles and valentines.

*FOR RENT—223 N. Ridgewood, opp. The Bennett, 9 rooms, bath, garage, $350. H. Y. STILLMAN. 42tf

Wm. Rendsberg, of Ardsley, N. Y., who has been a regular Daytona visitor for a number of seasons, has purchased of Mrs. J. H. Niver her residence property on North Ridgewood avenue, opposite Col. Stubenbord's winter home. Mrs. Niver does not give possession until July and Mr. and Mrs. Rendsberg, who this season have apartments in D. F. Randolph's house on Second avenue, will not occupy the residence until they come south next fall.

Eugene M. Sanchez, of the Foster & Reynolds Co., is in the city for a few days, looking after the affairs of the Ask Mr. Foster office. Mr. Sanchez came here from St. Augustine Thursday evening, and is on his way to Cuba, visiting also the offices at Palm Beach and Miami. The Foster & Reynolds Co. will have the agency for the Gulf Coast Navigation Co., handling business for that company at Jacksonville, Daytona, Palm Beach and Miami. The steamer Swan of this company, which is now at St. Augustine, is expected to arrive here Sunday.

**LAUNCH for sale. About 22 ft., 4 h. p. Miamus engine. Bought to do some towing which I have finished and want to sell launch quick. H. T. McINTIRE, houseboat at Central bridge. 42-2t

Among the visitors from the north now enjoying the balmy weather of this state is Louis N. Weber, of Cleveland, Ohio, an old time friend of Geo. H. Ludwig. Mr. Weber is head of the Weber, Lind & Hall Co., the largest house decorating firm in Cleveland. This is his first visit to this section of the country and he is very much pleased with Daytona in particular and Florida in general. He experienced the worst sleet storm he has ever seen while stopping in Iowa on his way south and says he can scarcely realize that his existence in this warm climate is not really a dream, from which he will soon awake in the frozen north. Mr. Weber will remain for a couple of weeks, and says he will make arrangements to spend all of next winter in Daytona.

Mrs. J. H. Cornwall accompanied Miss Blair to St. Augustine Thursday afternoon, for a return visit of a few days.

Earl Williamson is in the city, having arrived yesterday afternoon, driving down from Jacksonville in a Jackson touring car, accompanied by Mr. and Mrs. D. W. Jacobs, of Clarksburg, W. Va., and Mr. and Mrs. R. R. Headley, of Waynesburg, Pa., who have located at the Gables.

AGENTS MAY STOP HERE ON RETURN NEXT MONTH.

DELEGATES TO MEETING HELD LAST WEEK IN TAMPA WILL RETURN FROM VISIT IN CUBA IN FEBRUARY.

In reply to the invitation sent by Secretary L. M. Waite, of the Hotel Men's Association of Daytona to the delegates to the National Association of Railroad Agents to stop over in Daytona, information has been received here that the delegates, who are now touring Cuba, will not return to Florida until the first part of next month.

A meeting of the delegates will be held at Palm Beach February 7, after the return to Florida, and at that time final plans will be made for the remainder of the trip to their homes in the north. Several side trips are planned by the delegates during the time they are to remain in Florida and every effort will be made by the hotel men to have them stop over for a day in Daytona.

If definite assurances can be given the delegates will spend some time here a program of entertainment for the visitors will be mapped out and the railroad men will be shown every point of interest in and about Daytona.

The Art of War.

The art of war lies in calculating odds very closely to begin with and then in adding exactly, almost mathematically, the factor of chance. Chance will always remain a sealed mystery for ordinary minds.—Napoleon in "The Corsican."

SATURDAY JANUARY 21st

We will sell for Cash on above date

1 gal. Imported Salad Oil	$1.60
12 packages Kelloggs's Corn Flakes	1.00
3 lbs. all grades Bulk Tea	1.00
6 pkgs. Pearl Hominy	.50
12 pkgs. Seeded Raisins	1.00
5 pkgs. Cluster Raisins	1.00
1 lb. pkg. Pitted Plums	.18
1 lb. pkg. " Cherries	.30
7 pt. bottles Royal Scarlet Catsup	1.00
5 2-lb. Cans Faultless Pears	1.00

Lyman Grocery

OPENED

Now Located in Our New Place

Fancy Celery
Philadelphia Roasting Chickens
Cape Cod Cranberries
Spring Ducks
Fancy Fruits and Vegetables

DAYTONA COLD STORAGE CO.
R. D. JOHNSON, Mgr.

Ask Mr. Foster

To see the Best Work Shoe ever seen in the city, at cor. of Beach St. & Orange Ave.

THE FOSTER CO.